The Daily Sentinel.

VOL. III. RALEIGH, N. C., THURSDAY, JANUARY 30, 1868. NO. 147.

DAILY SENTINEL.

WM. E. PELL, Proprietor.

ANNUAL REPORT
OF THE
Comptroller of Public Accounts
OF THE STATE OF
NORTH CAROLINA,
FOR THE FISCAL YEAR ENDING SEPT. 30, 1867

PUBLIC FUND—DISBURSEMENTS.

Statement "D."—(Continued.)

1867.		
Mar.	Paid members House of Commons, as follows:	
	Wm Horton, Member,	$ 351 80
	Phineas Horton "	344 80
	J A Houston, "	385 60
	J M Hutchison, "	310 80
	D A Jenkins, "	332
	J S Jones, "	346 80
	W H Jenkins, "	306
	Allen Jordan, "	324
	N Kelsey, "	372
	Thos S Keenan, "	276
	W P Kendall, "	358
	A C Latham, "	298
	Charles Latham, "	348
	W H Lee, "	326
	G W Logan, "	673 60
	J M Long, "	314
	C F Lowe, "	356
	E B Lyon, "	356 80
	T S Lutterloh, "	276
	G W May, "	368
	E A Marion, "	308
	J S McArther, "	312 80
	C W McClamroy, "	310 80
	J M McGougan, "	333 20
	W McL. McKay, "	276
	R McNair, "	294
	Peter McRae, "	346
	G P Moore, "	314 80
	J T Morehead, "	285 60
	Levi C Morton, "	322 80
	J P Morrisett, "	346 40
	J A Murrill, "	264
	J M Neal, "	346
	M Patton, "	364
	R B Peebles, "	296
	J M Perry, "	318
	R S Perry, "	258 80
	W P Reinhardt, "	327 20
	J A Richardson, "	337 20
	C J Rogers, "	262
	J A Roseboro, "	315 20
	P M Rountree, "	290
	J P H Ross, "	252
	Nathan Scoggin, "	304 80
	J J Scott, "	292 80
	J H Shelton, "	300 80
	R D Simpson, "	350
	Jack Smith, "	296 40
	W R Smith, "	280 47
	J H Stevenson, "	294
	J M Stone, "	297 20
	J R Sudderth, "	338 40
	E B Teague, "	292
	Jonathan Trull, "	334 40
	J R Turnbull, "	277 60
	S D Umsted, "	264 80
	C M Vestal, "	316
	W W Walker, "	326
	H M Waugh, "	320 80
	H M Waugh, "	108
	Silas Westmoreland, "	304
	G W Whitfield "	344 80
	R V Whitley, "	325 20
	Thos Wilson, "	326
	P A Wilson, "	286
	B C Williams, "	262 40
	A S Williams, "	360
	W R Williams, "	304 40
	E Williams, "	356
	T W Womble, "	262
	J S Woodard, "	284
	Tyre York, "	298
	Seaton Gales, Clerk,	450
	Seaton Gales, "	900
	W R Hardy, Assistant Clerk,	532
	W H Alexander, Door Keeper,	392
	John Hill, "	358
	S M Stone, Engrossing Clerk,	302
	W S Ramsay, "	308
	J A Hampton, "	368
	Theo H Hill, "	70
	W A Branch, "	21
	S Gales, for "	21
	S Gales, Clerk, copying Journal second session Assembly,	60
	Paid sundry Sheriffs for holding Governor's election, as follows:	
	S T Carrow, Sheriff Beaufort co.,	12 50
	K H Worthey Sheriff Moore co.,	12 50
	D F Bagley, Sheriff Perquimans co.,	17 50
	W A Philpott, Sheriff Granville co.,	7 50
	J F White, Sheriff Gaston co.,	12 50
	Paid S H Young, Treasurer Institution D D and Blind, on account of said Institution,	4,000
	S H Young, Treasurer, on account N C Inst D D and Blind, special appropriation for the payment of outstanding liabilities incurred during the war,	1,700
	Sundry persons, interest on State Coupon Bonds,	64,806
	Sundry persons, interest on State Coupon Bonds since maturity,	540
	Paid James Litchford, Marshal of Supreme Court, for attendance 46 days, at $3 per day,	138
	R P Buxton, Judge, for holding two extra Courts in Moore and New Hanover counties, $90 00 each,	180
	Thos Lolor, 4 certificates, 4th Circuit Spring Term, 1867,	80
	S H Rodgers, Attorney General 4 certificates 3rd Circuit, Spring Term, 1867,	80
	E B Freeman, Clerk Supreme Court,	701 10
	Paid John Horton, Sheriff of Watauga county, tax over paid by him,	2
	S M Warren as insolvent tax,	51 65
	Paid Geo V French, over charge on tax for 1866, by Sheriff New Hanover county,	147 74
	E Shuliken, over charges on tax paid in by the Sheriff of New Hanover county,	60
	Sheriff New Hanover county, on account of over charges in tax for 1866,	86 25
	Paid to the Sheriff of Polk county, on account of insolvent tax paid by him,	25 85
	Paid Silas H Rogers, Attorney General, under resolution Gen Assembly, ratified March 1, 1867, for services in the investigation of the affairs of the Cape Fear Navigation Company, and of the contracts between certain Railroads and Express	300
	Paid Horton S Reeves, of Alleghany county, in accordance with a resolution of the General Assembly,	122
	H M Waugh, for Commissioners, the amount appropriated by the Legislature of N C at its session of 1865 and '66, to improve the road from John Allen's to top of Blue Ridge, aka or near Fisher's Gap, in the county of Surry, ratified Feb. 23d, 1867,	500
	Sundry Sheriffs for holding Senatorial election, as follows:	
	K H Worthy, Sheriff Moore co.,	5 85
	Thos Wilson, surety of D. F. Bagley, Sheriff Perquimans co.,	4
	J F White, Sheriff Gaston co.,	4 85
	Sundry Sheriffs for settling taxes, as follows:	
	K H Worthy, Sheriff Moore co.,	16 00
	S T Carrow, Sheriff Beaufort co.,	34 20
	Thomas Wilson, surety of W F Bagley, Sheriff Perquimans co.,	53 85
	W A Philpott, Sheriff Granville county	14 00
	J F White, Sheriff Gaston co.,	43
	Sundry Sheriffs, for return of vote on amended Constitution, as follows:	
	K H Worthy, Sheriff Moore co.,	12 50
	S T Carrow, Sheriff Beaufort co.,	12 50
	Thos Wilson, surety of Sheriff of Perquimans co.,	17 50
	W A Philpott, Sheriff Granville county,	7 50
	D A Jenkins, for Sheriff Gaston county,	12 50
	H M Waugh, for Sheriff Surry county,	17 50
	W B Gulick, Cashier, freight on money from Washington city,	3 00
	Telegraph Co, telegrams sent and received for Feb., 1867,	21 10
	Thos Bickford, 29 Nights as watchman in Capitol,	42
	So Express Co., frt's on packages,	2 25
	Rufus Harrison, one pair Venetian blinds for Sec of State,	5
	Paid sundry persons State Coupon Bonds, as follows:	
	P A Wilson, 1 bond,	1,000
	Peters and Probst, 1 bond,	1,000
	E Q Bell, 2 bonds,	2,000
	Englehard & Pride, to advertising $300 reward for W H Lowry, fugitive from justice,	18
	R H Ruth, 8 night's watching wood at Depot,	12
	N C Institution D D and Blind, amount paid for binding material to State for State work,	450
	Raleigh Gas Company, gas consumed in Capitol,	92 80
	D P Williamson & Co., 4 pr gates and fixtures for Cap. grounds,	397 25
	So. Express Co., to amount of bill of stationery from Philadelphia C O D,	72 93
	A Miller, P M ast postage act.,	81 48
	Wheelwright, Mudge & Co., bill stationery for Sec of State,	242 30
	H Mahler seals and presses for sundry counties,	135
	Branson & Farrar, to blank books, &c.,	7
	R H Ruth, to guarding wood 9 nights,	13 50
	W R Dicks, binding catalogue for Library and Supreme Court Reports,	7
	Sentinel office, advertising for Pub Treasurer from Nov 7, 1866, to March 16, 1867,	83
	Sentinel office, advertising for Librarian,	10
	Sentinel office, printing done by Sec. of State,	32
	Sentinel office, sundry advertisements Ex. Department,	101
	Sentinel office, advertising for art. limb department,	11
	Hendersonville Times, publishing Treas. notice for exchange of N C Bonds,	5
	Raleigh gas Co., gas consumed in lamps,	21
	So. Express Co., freight on boxes Ex. Dept. from Washington,	7 70
	Charleston Courier, advertising Pub. Treas. notice exchange of N C Bonds,	31 85
	Nichols, Gorman & Neathery, printing for Ex. Department,	27
	Rutherford Star, publishing letters to disabled soldiers and proclamation to people of N C.,	16
	Daily Times, to publishing Governor's proclamation for the arrest of J N Allen, fugitive from justice,	15
	W T Womble Agent, freight on 385 cords of wood, $1 40 per cord, for use of Capitol	539
	N S Harp, repairing Wheel Barrow,	4 50

(To be continued.)

EDUCATIONAL.

Select Boarding and Day School,
HILLSBORO', N. C.

THE SPRING TERM OF THE MISSES NASH and MISS KOLLOCK'S School will commence Feburary 7th, 1868, and close June 26th, (twenty weeks.) Circulars forwarded on application.
Nov 29—3m

NORTH CAROLINA
Military and Polytechnic Academy.

THE NINTH ANNUAL SESSION OF THIS Institution will commence on Wednesday, February 5th, 1868.

Besides the regular course of Science and Languages, and the Commercial Course, it offers to the public the advantages of a special course of Civil Engineering of the most complete description. Circulars can be obtained from

GEN'L. R. E. COLSTON, Sup't,
Hillsboro' N. C.

Application for admission should be made early.
Dec. 20—114-tf

Wake Forest College.

THE SPRING TERM opens on the 20th day of January, and closes on the second Thursday in June.

Tuition per session of five months, in Collegiate Course, $35
Tuition, in Preparatory School, 20
Room rent and servant's hire (each) 3
Board (table fare) per week $2.50 to 3
Washing and fuel are had on reasonable terms.
Apply for Catalogue to

W. ROYALL,
Dec. 16—111-dawsw2m Sec. Faculty.

MIDWAY SCHOOL,
CHARLOTTESVILLE, Va.

The Third Session of this School will begin on the First Wednesday of September next, and end on the last Wednesday of June 1868, consisting of two terms of five months each.

The Course of study is designed to prepare boys for the University of Virginia, or any other College, or for the practical business of life.

TERMS: For Board and Tuition, $150 per term, *Payable in Advance.* Music and Drawing at Professor's charges. Washing, Fuel and Lights at actual cost. Each Pupil furnishes his own towels.

For Circulars and other particulars address,
WILSON C. N. CARR, Charlottesville, Va.
JOSEPH PACKARD, Jr., Theo. Seminary, Fairfax Co., Va., Principals.
REFERENCES: The Faculty of the University of Va.
July 17-292-tf

NEW YORK ADVERTISEMENTS.

GARRETT, YOUNG SCOTT. & CO.
No. 23 Warren and 29 Murray Sts.,
NEW YORK.
SUCCESSORS
ARCHIBALD YOUNG, GARRETT & Co.
OF NEW YORK,
AND
SPENCER SCOTT & CO.,
OF NEWARK, N. J.

Extensive Manufacturers and Wholesale Dealers in
MEN'S AND BOYS' CLOTHING.

C. W. GARRETT, A. S SHAFER.
EBEN YOUNG, A. L. SCOTT,
SPENCER SCOTT, F. M. GARRETT.
May 15-1867

DANCY, HYMAN & CO.,
General Commission Merchants,
NO. 24 EXCHANGE PLACE,
New York.
Sept. 28—45-tf

BENJAMIN ROBINSON,
[LATE OF NORTH CAROLINA.]
Attorney and Counsellor at Law,
37 Nassau Street,
NEW YORK.

Associated with ROGER A. PRYOR, Esq., formerly of Virginia, will attend, thoroughly and promptly, to all business committed to his management.
Aug. 24, 1867—15-1y

PETERSBURG ADVERTISEMENTS

THOMAS SMITH,
NO. 25 SYCAMORE STREET,
PETERSBURG, Va.
THE LARGEST STOCK OF
DRY GOODS
IN THE STATE OF VIRGINIA.

IN PRESENTING MY KIND PATRONS WITH a memorandum of stock for Fall Trade, I also take occasion to thank them for their liberal patronage, soliciting at the same time its future continuance, assuring them that no effort will be spared to make it to their interest as well as pleasure to make their purchases of me. The following memorandum, though incomplete, will give a sufficient idea of the general stock:

Ladies' Dress Goods.

Black and colored Silks, in great variety. Irish Poplins, Belgian and French Poplins, French Merinos, Damaskes, Poplin Regs, Crapes, Empress Cloth, Ugenia Biarritz, Velourines, Delaines, Mousselines, single and double width, in all the new shades; Bismarcks, &c., Shepherd and Scotch Plaids.

Embroideries and Laces.

Hamburg Edgings, Hamburg Insertings, Hamburg Flouncing, Needlework Edging, Needlework Inserting, Needlework Flouncings, Nainsook Edgings, Nainsook Insertings, Swiss and Cambric Collars, Swiss and Cambric Collars and Cuffs, Linen Collars and Cuffs, Crape Collars and Cuffs, Bugle Collars and Cuffs, Real Point Collars and Cuffs, Real Point Sets, Real Valentia Collars and Cuffs, Imitation Collars and Cuffs, Chimey Collars and Cuffs, Real Val. Laces, Real Thread Laces, Real Chimey Laces, Real Guipure and Honiton Laces, Real Brussels Lace, Real Bobbin Lace, Point Lace Handkerchiefs, Valentia Lace Handkerchiefs, Imitation Lace Handkerchiefs.

Sundries.

Cloaks, Shawls, in long and square, for Misses and Ladies, Hoop Skirts, Balmorals, Bugle and Ribbon Trimmings in large assortment; Jet, Silk and Fancy Buttons, Taffeta Ribbons, Narrow Watered Ribbon, for Trimming, Belt Ribbons, Worsted and Alpaca Braids, Mohair Braids, Galoons and Stay Bindings, Corset Splits, Zigzag Braid, Star Braids, Magic Basting, Plain and Fancy Hair Nets, &c., China and Agate Buttons, Full lines of Black and Colored Velvet Ribbons.

Mourning Department.

Gro. Grain and Rept Silks, French Merino, Bombazine, Timese, Canton Cloth, Bearetz, Crapes, Barathea, Poplins, Empress Cloth, Ugenias, Velourines, Persian Cloths, Mousselines, Challies, Alpacca and Mohair, all of the very best, Lowpin's celebrated manufacture.

White Goods.

Plain, Plaid and Striped Cambrics, Plain, Plaid and Striped Jaconet, Plain, Plaid and Striped Nainsook, Plain, Plaid and Striped Swiss Muslin, Plain, Plaid and Striped Bishop's Lawn, Soft finish Jaconets, Soft finish Cambric, Soft finish long Cloths, Pekay Marsailles, &c., Tarletons, white and colored, Organdies, Dotted and Figured Swiss, Brilliants, Patent skirting.

Ladies' Furnishing Goods.

Undervests, Drawers, Cancas, Embroidered Thread Hose, Real English Hose, German Hosiery in great variety, for Misses, Children and Ladies; Ladies' Brown Hose, Ladies' Black and Slate Hose, Kid Gloves in large assortment, white, black and colored, Berlin and Lisle Thread Gloves, in all sizes, Garters, Elastics, Hair, Tooth and Nail Brushes, Real Shell Horn and Gutta Percha Combs, Veils in Real Lace, Dotted Bordered and Bugle-Trimmed Parasols, Fans, &c.

Domestics.

Bleached and Brown Cotton Sheetings and Shirtings, Bleached and Brown Jeans, Bleached and Brown Canton Flannel, Plaid, Striped and Plain Osnaburgs, Tickings, Denmins, Hickney, Huckery, Dongrey, Calico in all the popular makes; Ginghams in every variety.

Housekeeping Department.

Flannels, plain and fancy, Blankets, Carpets, Tapestry, Three-Ply, Superfine, Ingrain, in all wool and cotton chain, Venetian, Hemp and Cottage Carpets, Druggets, Rugs and Door Mats, Floor Oil Cloth, Lace, Muslin, Brocatelle and Damask Curtains, Piano and Table Covers, Table Damask, Stair and Table Oil Cloths, Napkins, Doilies, Towels, Huckaback, Crash and Glass Linens, Linen and Cotton Sheetings, in all widths, Pillow Linens, Marsailles Counterpanes, Jacquard and Cotton Diapers, Linen Diapers, Bird eye Diapers, Irish Linen, &c.

Gents' Furnishing Goods.

All are respectfully invited to inspect my stock before making their purchases. My conviction is, the true way to success is to secure the interest of your customers by charging the sma lest possible profit on goods. This has ever been my motto, and the large business heretofore done encourages me in adhering strictly to it.

THOMAS SMITH,
No. 25 Sycamore St., Petersburg, Va.
Oct. 15—59

MISCELLANEOUS.

P. F. PESCUD,
GENERAL INSURANCE AGENT,

HAS REMOVED his office to his former Drug Store, where he will receive applications and issue Policies of Insurance against loss by Fire, at the lowest remunerative rates, in the following first-class Companies, viz:

Phœnix, of Hartford,
Atlantic, of Brooklyn,
Security, of New York,
Putnam, of Hartford,
Home, of New Haven,
Valley of Virginia, Winchester,
Jefferson, of Virginia, and
The Underwriter's, Selma, Ala.

Their combined Capital and Assets exceeding $5,500,000.

LOSSES PROMPTLY ADJUSTED AND PAID.
P. F. PESCUD,
Dec. 14—110-tf Ins. Agent.

GUILFORD LAND AGENCY OF NORTH CAROLINA.

LANDHOLDERS WHO WISH TO SELL
Agricultural or Mineral Lands, Water Powers, Mills, Town Lots, or Real Estate
of any kind, will find it to their advantage to place their property in our hands for sale.

We have great facilities for procuring purchasers for all such property.

For information, address
JNO. B. GRETTER,
General Agent,
Greensboro' N. C.
Or PHIL THIEM, Agent, Raleigh, N. C.
Oct. 31—72-f

SPECTACLES!
SPECTACLES!!
SPECTACLES!!!
At MOSS', two doors above Market, to suit all ages.
New glasses fitted to old frames.
Save money by carrying your WATCHES, CLOCKS and JEWELRY to MOSS, to be repaired.
Dec. 25—114-tf

For Sale.

THE VIRGINIA BOOT & SHOE POLISH, said to be a very superior article.
Jan. 11—121-tf W. H. JONES & CO.

ALE! ALE!!—10 KEGS "COCKADE CITY," received this morning. A supply always on hand.
Jan 25-142-tf W. H. JONES & CO.

WILMINGTON AND NEWBERN.

Salt! Salt!
4,500 SACKS SALT, JUST RECEIVED per Barque *Dunkeld*, direct from Liverpool, for sale, low, from vessel, by
WILLARD BROS.,
Jan. 8—125-1m Wilmington.

WILLIAM R. WILLARD, Special Partner. RICH'D N. TAYLOR, General Partner.

RICHARD N. TAYLOR,
WHOLESALE GROCER
AND
COMMISSION MERCHANT,
Corner Craven and South Front Streets,
NEWBERN, N. C.

Refers to J. M. Conway, 15 Park Place, N. Y., Wygant & Hoeft, 68 Dey Street, N. Y., Jas. S. Woodward's Sons, 28 North Front St., Philadelphia, W. B. Gulick & Geo. W. Swepson, National Bank, Raleigh, N. C., R. M. Orrell & Co., Charlotte, N. C.
Oct. 30—73-3m

NORFOLK ADVERTISEMENTS

FREER, NEAL & Co.,
J. R. NEAL, GEO. E. FREER, JNO. WHITE.
COTTON FACTORS
AND
General Commission Merchants,
NORFOLK, Va.

Refer to R. H. Smith, Esq., Scotland Neck; Hon. Z. B. Vance, Charlotte; O. G. Parsley & Co., E. Murray & Co., Wilmington; Gen. B. W. Haywood, Raleigh; Gen Wade Hampton, South Carolina; Colonel John W. Cunningham, Person County; Turner Battle, Esq., Edgecombe; Exchange National Bank of Norfolk; George H. Brown & Co., Washington.
Oct. 9—54

ESTABLISHED 1851.
KADER BIGGS. JOS. J. BIGGS.
KADER BIGGS & CO.,
COTTON FACTORS
AND
General Commission Merchants,
NORFOLK, Va.

SPECIAL AND ENTIRE ATTENTION to sales of Cotton and all other kinds of produce and prompt returns made.

Our long experience in business gives us superior advantages in making sales & the highest market prices.

Cotton forwarded to Liverpool free of commissions.

Liberal advances made on produce in hand.

TRAVELLING AGENTS: Major Jas M. Mayo, of Edgecombe, and Mr. Jas. E. Hancock, of Wilson, who will be pleased to furnish any information or facility to those shipping to us.

R. Vente Taxes on Cotton can be paid here in all cases when preferred by shippers, according to recent regulations.

Norfolk Va., Nov. 1

W. H. CREEK, | W. S. CAPEHART, | C. CAPEHART,
CREEK, CAPEHART & CO.,
GROCERS,
AND
COMMISSION MERCHANTS,
No. 35 Commerce Street,
NORFOLK, VA.

A supply of Pure PERUVIAN GUANO and other Fertilizers, ROPE, BAGGING, GROCERIES and LIQUORS, kept constantly on hand.
Nov. 20-11-3m

BOOK STORES.

ALFRED WILLIAMS, C. W. LAMBETH.
WILLIAMS & LAMBETH,
No. 40 Fayetteville St., Raleigh, N. C.
Book Sellers and Stationers,
DEALERS IN ALL KINDS OF SCHOOL BOOKS,
STANDARD AND MISCELLANEOUS WORKS.
MASONIC BOOKS, JEWELS, REGALIA;
BOOKS ON STOCK AND AGRICULTURE; STATIONERY; PRINTING AND WRAPPING PAPER; PRINTERS SUPPLIES;
SCHOOL AND OFFICE REQUISITES;
ALBUMS;
PERFUMERY,
FANCY ARTICLES, &c.

We are now receiving new supplies, and will be constantly making such additions to our Stock as will enable us to furnish every article usually kept in a first class Book Store.

Our facilities are such as to enable us to furnish in a very few days, any article not on hand, and all orders will have our prompt attention.

Our business will be conducted on the cash system, and every article sold at the very lowest prices.

WILLIAMS & LAMBETH.
Raleigh, April 9-207-tf

Turner's N. C. Almanac for 1868,

WE SHALL PUBLISH, in a few days, the SECOND EDITION of the above Almanac.

We have reduced the price to $5 per hundred or 5c per thousand.

Send your orders to
WILLIAMS & LAMBETH,
Booksellers and Stationers.
Raleigh, Oct. 24—67-tf

Magazines and Illustrated Newspapers.

RECEIVED WEEKLY, and for sale at the lowest prices, the popular Magazines and illustrated newspapers of the day.
JAS H. ENNISS,
Nov. 15—86-tf Bookseller.

CONGRESS TIE ENVELOPES.
For sale by
J. H. ENNISS,
Oct. 17—61-tf N. C. Book Store.

MISCELLANEOUS.

JOHN W. HINSDALE,
ATTORNEY AND COUNSELLOR AT LAW,
No. 2, Bay Street, Fayetteville, N. C.

PRACTICES in the State and Federal Courts and in the Court of Bankruptcy for the 3d Congressional District.

Prompt attention given to all business intrusted to his care. Claims collected anywhere in North Carolina.
July 23-294-tf

LARD! LARD!
Family Refined Lard, in 25 lb. buckets.
" " " " 10 " tins.
" " " " 100 " kegs.
For sale by
Dec. 17—119-tf DOUGLAS BELL.

PHŒNIX MUTUAL
LIFE INSURANCE COMPANY.

EDSON FESSENDEN, President. JAMES T. BURNS, Secretary.

IN PRESENTING THE CLAIMS OF THE PHŒNIX MUTUAL LIFE INSURANCE COMPANY, to the people of North Carolina, the Agent invites their attention to the following statements:

1. It is a Mutual Company, the profits being divided among the insured.
2. Its insured are allowed to travel and reside in any part of the United States and Europe, at all seasons of the year.
3. Its dividends have averaged 50 per cent yearly, and are payable on the amount of premium paid by the insured.
4. Its policies are all NON-FORFEITING.
5. Its losses have been met by the annual interest received alone, and a surplus of interest left over to swell the general fund belonging to the insured.
6. It has paid over $500,000 of losses, and NEVER CONTESTED A CLAIM.
7. Its rates of assurance are as cheap as any Company doing a safe business.
8. IT WILL NOT INSURE AN UNSOUND LIFE.
9. One half the premium will be received in the note of the insured—which note, in case of death, is NEVER deducted from the policy.
10. IT HAS NO CONNECTION WITH FIRE INSURANCE.

Relative character of the Companies operating in North Carolina, as to their Assets and Liabilities, taken from the New York Insurance Report for the year 1867, which is the last report—showing how much of Assets each Company has to meet each dollar of Liability:

PHŒNIX MUTUAL	$1 74
ÆTNA	1 31
BROOKLYN	1 12
CONNECTICUT MUTUAL	1 65
EQUITABLE	1 24
MANHATTAN	1 42

The PHŒNIX MUTUAL offers peculiar inducements to citizens of the Southern States—its regulations with regard to residence and travel being almost unrestricted.

These statements are made from impartial reports in the hands of the Agents of the Company.

Principal Office, HARTFORD, CONN.

For further information, apply to the Travelling Agents, or to
WILLIAM H. BAGLEY,
General Agent for North Carolina,
Jan. 1—124-3m Raleigh, N. C.

BROOKLYN LIFE INSURANCE COMPANY.

ABSOLUTELY NO RESTRICTION UPON TRAVEL OR RESIDENCE!

ALL POLICIES POSITIVELY NON-FORFEITABLE

☞ Part of the premium loaned, and *no loan or premium note is a lien or claim* on the policy in case of death after the second year. ☜

THIS COMPANY OFFERS PECULIAR ADVANTAGES TO THE SOUTHERN PEOPLE. IT IS the most
LIBERAL COMPANY IN THE UNITED STATES.
Its rates being lower than those of other Companies.

Office, No. 141 Broadway, New York City.
WM. M. COLE, Secretary. CHRISTIAN W. BOUCK, Pres.

Information gladly furnished in detail, by
A. W. LAWRENCE,
General Agent for the State of North Carolina.
Raleigh, N. C., Dec. 23—116-3m

DRY GOODS.

NEW ARRIVALS.

Goods as LOW as they can be found in this latitude,
AT
S. H. & W. J. YOUNG'S,
No. 21 Fayetteville St.,
RALEIGH, N. C.

The Senior of this firm has been selling Goods for the last twenty years, in this market, and can say to our friends that, considering all things, he never had a

BETTER, NICER OR CHEAPER
STOCK OF GOODS

To offer them than they are now opening at their Store, No. 21 Fayetteville street, Raleigh, N. C.
S. H. & W. J. YOUNG.
October 4, 1867—tf.

MISCELLANEOUS.

On Hand and for Sale, Cheap.

20 BBLS. COMMON WHISKEY.
10 " Choice Rye do.
3 " Old Ky. Bourbon do.
5 " Scuppernong Wine.
A good supply of Rum, Gin, French Brandy, Wines, &c. in smaller packages.
Jan. 10-130-tf W. H. JONES & CO.

For Rent.

A HANDSOME RED SAND-STONE COTTAGE with eight rooms, Kitchen with four rooms, and all necessary out-houses, in the neighborhood of Rev. R. S. Mason, Wm. Grimes and Capt. Lyrenzer.
Jan. 8—128-tf W. H. JONES & CO.

JOHN T. DEWEESE,
Attorney at Law and Register in Bankruptcy,
WILL PRACTICE IN ALL THE COURTS except the Bankrupt Court.
Office in the Standard building,
Raleigh, Dec. 20—115-3m

MISCELLANEOUS.

R. G. LEWIS,
ATTORNEY AT LAW.
RALEIGH, N. C.

PRACTICES in Federal Courts, all the State Courts, and Courts of Bankruptcy.

Is prepared to collect claims in any portion of this State.

Refers to the Bank Officers, and principal business men of this State.
Jan. 10—130-3m

DANIEL G. FOWLE. RICHARD C. BADGER.
FOWLE & BADGER,
ATTORNEYS AT LAW,
RALEIGH, N. C.,

Will practice in the Supreme Court of North Carolina, the United States Circuit Court, the Superior Courts of Wake, Johnston, and Chatham Counties, and in the Courts of Bankruptcy.
Dec. 19—113-3m

WANTED.
A situation as TEACHER by a young lady, who is prepared to give instruction in the different English branches and the French language. Letters addressed to "EDITOR'S SENTINEL" will receive attention.
Jan. 4—125-tf

JUST RECEIVED.
A BEAUTIFUL LOT OF SHIRT STUDS AND Sleeve Buttons. T. V. MOSS.
Dec 24 2 doors above the Market

TO FARMERS AND OTHERS.
5,00 pounds Swedes and Refined Iron.
1,000 pounds Hoop Iron.
For Sale Low for Cash.
J. BROWN,
Jan 21-139-tf With Hart & Lewis.

CORN! CORN!!
A SMALL LOT OF PRIME CORN TO-DAY receiving by
DOUGLAS BELL,
Jan 25-140-tf Fayetteville St.

CHEAP AND PERMANENT FERTILIZERS!
WE ARE PREPARED TO FILL CASH ORders for any quantity of
SHELL LIME
At $7,50 per Ton of 2,000 lbs.,
Fresh Ground Plaster, at $14,00 per Ton of 2,000 lbs.
No Extra Charge made for bags or Drayage.
J. B. HUNTER & CO.,
General Commission Merchants,
Jan. 17-136-1m Portsmouth, Va.
Register copy.

RAILROADS.

TO SHIPPERS,
NORTH CAROLINA
ALL STATE
RAILWAY LINES, (THAT USED TO BE!)
THE OLD RALEIGH & GASTON RAIL ROAD, THE SHORTEST, QUICKEST, SAFEST AND BEST LINE, NORTH AND SOUTH, TO BE LEFT OUT IN THE COLD, UNLESS SHIPPERS, SPECIALLY
SAY VIA. R. & G. R. R!

WE inaugurated and are the *Great through Inland Air Line Route* to all the Northern Markets, and have successfully worked the Line to the entire satisfaction of shippers, North and South, for the last ten years, as the ten Thousand Shippers in North and South Carolina will testify. We paid the State near Seven Hundred Thousand Dollars for her Interest in this Road—thereby saving the people from Taxation for all time to come $40,000 per year; and we unhesitatingly declare that we can and will give more dispatch to all points, North and South, than any other Line.

NOTICE!!
The Great Inland Air Line Freight
R O U T E,

Via THE RALEIGH & GASTON RAIL ROAD,

is the Short Line for Shippers, "and you are required so to direct your Freights, or they will be taken by another Route!

To Insure your Freight being carried over this *Great* Inland Air Line safely, direct your consignees to mark your Freight, Care of Rail Road Agent, Portsmouth, Va., or City Point, Va., via *Raleigh & Gaston Rail Road*, and to ship as follows:

FROM BOSTON:
Merchants' & Miner's Line, end of Central Wharf, E. Sampson, Agent.

FROM NEW YORK:
Old Dominion Steamship Co., Shipping Point, Pier 37, North River, Foot Beach St., Office 197, Greenwich St. Cor. Dey; N. L. McCready, President.

FROM PHILADELPHIA:
(Via Annamessic:) Phila., Wilmington and Baltimore Depot, or Clyde's Line of Steamers, 14 N. Delaware Avenue, W. P. Clyde, Agent

FROM BALTIMORE:
Baltimore Steam Packet Co., Bay Line Steamers, Foot Union Dock, L. B. Parks, Agent, or Powhatan Steam Boat Co., 90 Light Street Wharf.
C. B. ALLEN,
Freight Agt.
Aug 6-305-tf Raleigh, N. C.

CHANGE OF SCHEDULE.

RALEIGH & GASTON RAILROAD CO.,
SUPERINTENDENT'S OFFICE,
Raleigh, N. C., Oct. 14th, 1867.

On and after October 15th, 1867, Trains will run on the Raleigh & Gaston Railroad as follows:

Mail Train leaves Raleigh	10 10 A. M.
Arrives at Weldon	3.17 P. M.
Mail Train leaves Weldon	10.35 A. M.
Arrives at Raleigh	3.50 P. M.
Freight Train leaves Raleigh	7.00 A. M.
" arrives at Raleigh	5.00 P. M.

The Mail Trains make THROUGH connections with all points North.
A. B. ANDREWS,
Oct. 15—89-tf Supt. of Trans.
☞ Register and Standard copy tf.

MISCELLANEOUS

CHARLESTON HOTEL,
CHARLESTON, S. C.

THE UNDERSIGNED HAVING TAKEN charge of the above well known Hotel, respectfully informs his friends and the travelling public that it has been REFURNISHED IN ALL OF ITS DEPARTMENTS. The table will at all times be supplied with the THE BEST THE MARKET AFFORDS, including every delicacy in season, while the cuisine will be unexceptionable. The Bath Rooms attached to the Hotel are supplied with the celebrated Artesian Water, and HOT, COLD OR SHOWER BATHS can be obtained at any time. The same attention will be paid to the comfort of the guests as heretofore, and travellers can rely upon finding the Charleston Hotel equal to any in the United States. The patronage of the traveling public is respectfully solicited.
J. P. HORBACH, Agent,
Jan 14-123-3m Proprietor.

FOR RENT.
A SMALL HOUSE, WITH THREE ROOMS, a Kitchen with two Rooms, and a small Cabin. The lot contains one acre of ground.
W. H. JONES & CO.
Jan 23-135-tf

For Rent for the Year 1868.
FINE DWELLING HOUSE and Lot on Fayetteville Street, late residence of James McKimmon, deceased.
For terms, apply to
Jan. 4—125-tf FOWLE & BADGER.

ROBERT GWYNN, of Baltimore; | R. S. COTTEN, Late of N. C.; | WALTER GWYNN, JR., Late of S. Carolina.
GWYNN, COTTEN & CO.,
COTTON FACTORS,
AND
General Commission Merchants,
105 *West Lombard Street,*
BALTIMORE.

☞ Liberal advances made on Consignments Orders for GENERAL MERCHANDISE solicited.
Refer to Gen. Walter Gwynn, and Hon. Thos. Ruffin, N. C.
Sept. 20—45-eod3m1w2m

NOTICE.
THE FIRM OF PULLIAM, JONES & CO., HAVing been dissolved, the debts due must be paid by the 1st day of February; otherwise every claim will be placed in the hands of an attorney for collection. We sincerly hope our friends will save the unpleasant necessity of subjecting them to cost by giving attention to this notice. Approved negotiable paper at 60 days will be accepted.
PULLIAM, JONES & CO.
Jan 17-136-tf Raleigh, N. C.

HARDWARE TRADE—1868.
CAST IRON HEATING STOVES, AIR TIGHT Heating Stoves, Cooking Stoves, assorted sizes.
ALSO
Stove Pipe made to order at short notice. Sold low for cash.
J. BROWN,
Raleigh, Jan. 9—tf With Hart & Lewis.

COOKING STOVES!
COOKING STOVES!!
THE UNDERSIGNED WILL ENDEAVOR TO keep constantly on hand a good assortment of
COOKING STOVES.
The Stoves are bought in lots from the Manufacturer and fitted up here, and hence can be sold and are selling
At Reduced Rates!
He desires to call especial attention to the celebrated BUCK'S PATENT, which he warrants to give satisfaction in every instance.

Buck's Pat. No. 6, with pipe and furniture,			$50.00
" " 7 " "			85.00
" " 8 " "			90.00

Low priced Stoves, from $18 to $25.
☞ Any kind of good BARTER will be taken in exchange. E. H. FOGUE,
Oct. 12—87-eod1m Hillsboro', N. C.

TERMS OF SUBSCRIPTION.

The SENTINEL is published every day, except Sunday, on the following terms:

Three months	$ 00
Six months	8 00
One year	4,00
Semi-Weekly Sentinel one year	7 00
" " six months	3 00
Weekly Sentinel, one year	2 00
" " six months	1 00

THE SENTINEL.

WM. R. PELL, } SEATON GALES, EDITORS.

THURSDAY, JANUARY 30, 1868

THE PLOT TO CARRY THE NEW CONSTITUTION.

The Radicals of the Convention are not willing to risk before the people of this State a straight-out Radical Constitution.—The pill, which they are concocting for the people, will be bitter enough—as Radical as Congress desires,—but it is to be sugar-coated. To induce the white people of the State to vote for a most infamous and wicked Constitution, they will offer to the repudiators of personal indebtedness every possible inducement to vote for it. And will the white people of North Carolina take the perfidious bait? What will property be worth in North Carolina, with such a government as the Radicals desire to fix upon us? Who would remain in the State a day, if they could get out of it, even with the prospect of its continuing only for a few years? Will Mr. Redman, in view of his past history—will our honest old Quaker friend, Mr. Nicholson, of Perquimans,—lend their countenance and aid to so disgraceful a scheme?

If there is really an honest desire to afford relief to the people, why not appeal to Gen. Canby to afford it? Why act so disingenuously and demagogically as to take advantage of the crying necessities of a suffering, ruined people, to force upon them a loathsome and hated Constitution, which proposes to them the relief which they require, but whose other provisions fix disgrace and degradation upon them and their children's children? True men, whatever their condition, will never take that bait. Better let wife and children perish for bread, or pine in poverty, than accept relief as a boon, when offered as a bribe to disgrace ourselves and dishonor our race!

THE LATE PRESIDENT LINCOLN.

No man,—no one, certainly, who possessed so few traits of eminence,—was ever more idolized by a party, while living, than Mr. Lincoln, nor venerated and mourned more when dead. The extravagances of his friends, at least for a time, secured from the negroes of the South a reverence for him due only to Deity.

Perhaps, one of the best and highest traits of Mr. Lincoln's character was his simple honesty. His convictions were honestly formed and as honestly expressed.—He understood the negro character, having been reared among them in Kentucky, and the opinions he formed of them, in early life, remained with him to his death. He was opposed to slavery, believing the institution prejudicial to both races, and especially to the white race; but he desired that slavery should be extinguished by proper means. But as to negro *equality* with the white race, no public man in the country has borne a more decided testimony against it, than he.

In the memorable canvass between himself and Judge Douglas, in Illinois, he was emphatic in his declarations. At Ottowa, he said, "I, as well as Judge Douglas, am in favor of the race, to which I belong, having the superior position." At another time, in a speech delivered at Columbus, he used the following language:

"I am not, nor ever have been, in favor of bringing about in any way the social and political equality of the white and black races; I am not, and never have been, in favor of making voters or jurors of negroes; nor of qualifying them to hold office, or intermarry with the white people; and I will say, in addition to this, that there is a physical difference between the white and black races which I believe will forever forbid the two races living together on terms of social or political equality. And inasmuch as they cannot so live, while they do remain together there must be the position of superior and inferior, and I, as much as any other man, am in favor of having the superior position assigned the white race."

There is no evidence that he ever changed these views. They accord with the views of every honest white man, who has any correct knowledge of the two races, who has not become a fanatic, and who is not blinded by partizan ambition or interest.

Such views, we hold, are not unfriendly to the true and best interests of the colored race. Mr. Lincoln was a friend of that race. He would not enslave the negro. He would give him his freedom, and protect him fully in all civil rights. These are identically our views. But he was not in favor of giving social and political equality to the black race. He was opposed to making voters or jurors, of negroes, or of giving them office, and to their intermarrying with the whites. So are we. But the Radicals claim that Mr. Lincoln was a friend to the negro, but *we*, who hold the same views, precisely, are called his enemies.

YESTERDAY.

Almost the entire session of the "so-called," on yesterday, was consumed in debate on the subject of general relief, without arriving at any conclusion. The discussion developed a great contrariety of views. The most extreme of the Radicals took the broad ground of Thad. Stevens' Radical Secessionism, that we had neither laws nor rights, as States, that we were a mere conquered strip of land, and that, consequently, the Convention, as the creature of Congress, could do anything and everything,—could repudiate all obligations, wipe out and begin again. Of all this anon.

A resolution for the relief of needy delegates was promptly passed, authorizing the negotiation of a loan of $10,000, to pay mileage, &c.;

OUR THANKS are due to a friend at Red Mountain, Orange Co., for a club of subscribers to the Weekly *Sentinel*.

THE X. P. G. IN THE SECESSION CONVENTION OF 1861.

We noticed, a few days since, two well-accredited rumors which are in circulation: The one that the ex-Provisional Governor is the author of the new Constitution, which is understood to be fully prepared and submitted, in fragments, to the various Committees having nominal charge of its different divisions and sub-divisions: The other that the Constitution aforesaid is so framed as to admit of the eligibility of the X. P. G. to the office of Governor, and that he has already been agreed upon, in caucus, as the Radical nominee. Having been twice rejected by the white people of North Carolina,—the last time, too, when he had every possible incidental advantage in his favor,—it is now proposed to foist him upon the unwilling whites by means of the ignorant negroes, and thus to make him the Chief Magistrate of a white man's government.

At a time when the X. P. G. is thus engaged in preparing a "loyal" Constitution, it is refreshing to recur to his prominent agency in over-turning, a few short years ago, the old Constitution, and framing a "disloyal" one. The record which we present may throw additional light upon the manner in which he became *reluctantly* "involved" in the "rebellion," and afford food for digestion in the next Radical caucus.—The "Pilgrim Father," of the Wilmington *Post*, will please take notes:

On the 17th. of June, 1861, as we find by reference to the journal of the Secession Convention:

"By consent, Mr. Holden introduced an ordinance to amend the 4th. section of the 4th. article of the amendments to the Constitution, *so as to strike out* "*United States*," and insert "*Confederate States*," which passed its first reading."

On the 27th. of November, there is the following entry:

"The resolutions of confidence in the justice of our *cause*, and the patriotism and integrity of the *administration*, were then adopted unanimously, on a call of the ayes and noes, ordered on motion of Mr. Satterthwaite."

[Mr. Holden's name is duly recorded in the affirmative.]

Again, on the 13th. of May, 1862, we find the following, introduced by Mr. Holden:

"*Resolved, unanimously, by this Convention*, That the thanks of the people of North Carolina are due and are hereby tendered to the ladies of the State for the contributions which they have made to the Confederate cause, and for the patriotic ardor which they have exhibited in behalf of the country in the prosecution of the war."

"ARCHIVES OF GRAVITY!"

FENIANISM.—It will be remembered that the Rev. George W. Pepper, Chaplain of the 40th. U. S. Infantry, colored, who is an Irishman of education and talent, delivered a lecture in this City, some weeks since, in which he took strong ground in favor of the Fenian movement and advocated eloquently the cause of the oppressed sons of Erin. It impressed us, at the time, upon a casual perusal of the published lecture, as the most glaring inconsistency of these anomalous times, that a man, who could deplore so graphically the down-trodden condition of the Irish, beneath the heel of the "tyrant," and denounce, in such burning words, the proscriptive and oppressive policy of England, should still be the warm supporter of that party, in this country, which would visit woes upon the people of the South, compared with which the British oppressions of the Irish are but as the "little finger to the loins." It still further struck us as unaccountable, that one, who could so earnestly appeal to the revolutionary spirit of his brethren, should be so lavish in his condemnation of "rebels" on this side of the Atlantic.

A recent letter of Mr. Pepper to Senator Sumner explains the incongruity. In that letter, discoursing on the same topic, he places "Robert Emmett and *John Brown*" in the same category. Mr. Pepper could not possibly have done a more serious injury to the popular estimate of the Fenian movement, than he has done by so discreditable and unjust an analogy. Emmett was a gifted patriot, a gallant gentleman, an enthusiastic friend of liberty; John Brown was simply a fanatic, a thief and a murderer, with not a redeeming quality save a stern and savage determination. If the Irish movement takes John Brown as one of its exemplars, the sooner it is crushed the better. It deserves not even the meed of commiseration that is due to misdirected patriotism, when it fails.

We were under a partial promise, by the way, to publish a few extracts from Mr. P's lecture, but have found it impossible to do so.

WE WOULD direct attention to the patriotic proceedings of the large and intelligent Conservative meetings in Lenoir and Caswell. The compliment paid by the former to Plato Durham, Esq., is well merited and must be highly gratifying to that gentleman. We are glad to say that there is every present prospect that the Convention, next week, will be an imposing assemblage.

A HARD NUT FOR RECONSTRUCTIONISTS.—In the course of Senator Doolittle's speech, he referred to the fact that the existence of the Southern States as *States* had been recognized by Congress itself, when they submitted the proposed amendment of the Constitution for ratification. To deny this, says the Senator, is to place us in the position of saying to the Legislatures of the Southern States, "If you vote *with us*, you have a right to vote; if you vote *against us*, you have no right to vote."

Of course no Radical Senator undertook to take up so prickly looking a proposition.

The Mobile (Ala.) *Register* says that large numbers of negroes are arriving daily in that city, ragged, penniless, and in a starving condition. They claim to be unable to get work to do, owing to the limited amount of farm-work being done in the country, but the truth is they are "too lazy and worthless to work," but would sooner take the chances for plunder offered in the cities.

The Radical Cincinnati *Commercial* says that "the loss of Reverdy Johnson to the Senate is a national calamity. He is one of the few members of that body whose eminent abilities remind us of the better days of the American Senate."

The "Constitutional Convention," (So-called.)

WEDNESDAY, Jan. 29, 1868.

The Convention was called to order at 11 o'clock, A. M.

Prayer by the Rev. Ashley, of the Convention.

A communication was received from the Public Treasurer, in compliance with a resolution passed some days ago, asking information in regard to the amount of Stock held by the State in the Albemarle and Chesapeake canal. Referred to the Committee on Finance, with instructions to consider and report the best course for the State to pursue in the matter.

Mr. Watts, a memorial from Sampson county in relation to the late election. Referred to the Committee on Elections.

Mr. Abbott presented a communication from the President of the Wilmington, Charlotte and Rutherford Railroad Company.

Harris, of Wake, (negro,) a memorial contesting the seat of Mr. Williams, of Sampson, by one Hall. Referred to the Committee, with instructions to report as soon as possible.

Mr. Jones, of Caldwell, a majority report from the Committee on Homesteads. Ordered to be printed.

Hood, (negro,) a minority report from the same. Also ordered to be printed.

Harris, of Wake, (negro,) a resolution, that the Convention will not act upon private bills for relief, until the Constitution or civil government is formed and an ordinance passed for the relief of the people. He wished the rules suspended and the resolution put on its passage.

Mr. Abbott thought the matter had been settled by Mr. Pool's ordinance. The bill for the relief of the Wilmington, Charlotte and Rutherford Railroad Company was the best relief for the people of North Carolina. It saved two millions of dollars to the State, and Harris' resolution would effectually kill it.

Galloway, (negro,) thought that all resolutions should lie over under the rule; he was opposed to the suspension of the rules. If the Convention passed the resolution, it would recede from the position it took in the earlier stage of its proceedings. He was opposed to repudiation; it was only the rich who favored that measure, the poor owed nothing. The moment repudiation was introduced here, it would be a death blow to the Republican party. The best method to give relief to the people was to encourage Internal Improvements. He hoped the resolution would lie over.

Harris, (negro,) said the resolution was intended only to expedite the business that brought them here.

Mr. Tourgee hoped the vote would be taken, and the rules were accordingly suspended and the resolution voted down.

Mr. Rich, a resolution calling on sheriffs for the number of executions and amount of money to be collected thereon. Laid over.

Mr. Congleton, a resolution in favor of immediate action on Constitution and Relief. Laid over.

SPECIAL ORDER.

The hour of 12 o'clock having arrived, Mr. Rodman's report, as Chairman of the Committee on Relief, the special order of the hour, was taken up.

The following is the report:

The undersigned, a majority of the Select Committee on Relief, respectfully report the following Ordinance and Resolution and recommend their passage:

AN ORDINANCE RESPECTING THE JURISDICTION OF THE COURTS OF THIS STATE.

SECTION 1. *Be it ordained by the people of North Carolina in Convention assembled*, That no Court of law or equity of this State shall have jurisdiction of any suit or action founded on any contract made prior to the first day of May, 1865, (except actions against public officers, executors, administrators, guardians, trustees, and others acting in a fiduciary capacity, and their sureties, for breach of their respective duties, by the appropriation to their own use of money or property officially received by them, or other fraudulent act,) or of any action or process to revive or enforce any judgment heretofore recovered on any such contract, whether such action be now pending, or shall be commenced hereafter, and whether such process has been already issued or shall be hereafter sued for; and the sheriffs, coroners and constables of this State, having in their hands any final process issued upon any judgment, founded on such cause of action, are hereby commanded to stay all proceeding upon the same, and return the same to the proper courts.

This Ordinance shall be in force from and after its ratification by this Convention, and shall continue in force until the first day of July, 1868, or until the Constitution, which this Convention has met to adopt, shall go into effect, whichever shall first happen.

Resolved, That a copy of the foregoing Ordinance be sent to Major General Canby, Commanding, &c., and that he be respectfully requested to cause the same to be enforced.

Mr. McDonald, one of the Committee, agrees in recommending the foregoing, with the exception of the Exemption in the first section, which he thinks should be stricken out.

WILL. B. RODMAN, *Chairman*.
JOHN A. MCDONALD,
JOHN READ,
G. W. BRADLEY,
J. H. DUCKWORTH.

Mr. R. moved its adoption. He said that they were called "repudiators," and admitted that as any law passed, affecting debts and contracts, was in some degree repudiation, that it was repudiation to some extent. But the people of the State were impoverished and beggared, and, in justice to posterity, some measure should be taken to prevent the sacrifice of property. It was a necessity, and necessity knew no law.—History knew of no case where a country had passed through a disastrous and desolating war, and not left it in the same condition as ours at present. He quoted various instances where repudiation in some degree has been resorted to and still left the national honor untarnished. The bill only touches debts, &c., contracted prior to May 1865, and expired by its own limitation on the 1st. July, 1868. If some measure of this kind is not taken, the land would be owned by a large class of absentee landlords. We would labor under the same suffering as Ireland. He did not care where the purchaser was born, but he wanted him to live and labor among us. He would say to the debtor, "you must pay," and to the creditor, "you must give time."

Mr. Jones, of Washington, had great reluctance to dissect an ordinance that bore the impress of the gentleman from Beaufort's pen. The people wanted relief and substantial relief. He thought the ordinance calculated to mislead; its language was susceptible of great misconstruction.—He thought the analogies that had been drawn by the gentleman between the barbarian conquests of foreign countries did not apply to a Republic. The ordinance gave to dishonest debtors too great a scope. He thought the picture of absentee landlords was only drawn to influence the imagination, not the good sound judgment. He did not believe that the prosperity of the State consisted in retaining large amounts of lands, and cited the manner in which lands were worked to a great advantage in the North.

Mr. Moore, of Granville, asked if the gentleman was winking at confiscation.

Mr. Jones: By no means. That was a dead duck—a bug-bear to frighten feeble minds; but it might come, if the present antagonism to the government was continued. He had made an argument, in obedience to a suggestion of the Judge on his circuit, in regard to the constitutionality of the stay law, passed by the Legislature, and on being asked by the Judge if he thought the stay law of the Convention was also unconstitutional, he replied that he would not discuss that; he and other gentlemen of the bar had agreed that the necessities of the people were so great that they would not moot the question. This ordinance would expire on the 1st. of July, 1868.—Why did not Gen. Canby's order cover the same ground? His idea of relief was to set the State on its pegs. He was for keeping the honor of North Carolina inviolate; the moment such a declaration was made, the people of the North would begin to feel confidence in the bonds of the State. Then the stream of prosperity would set in and the struggle for supremacy would begin.—That was his idea of a substantial relief.

Mr. Watts said he stood here a Repudiator, from the circumstances that surrounded them. Cries for relief were heard from every quarter. It was not dishonorable. He would say, publicly, that they were not States, and, not being States, we could grant the relief. Congress had declared that we had no legal government. Then we had no law. He agreed with Thad Stevens in his declaration that the Constitution had no application to conquered provinces, or territories. Such was the settled policy of Congress with regard to us, and such was our condition; therefore, we can grant broad and sweeping relief. We may be called repudiators; we may be charged with acting dishonestly, but the day would come when such cries would be hushed forever.

Mr. W. closed his remarks, by offering the following amendment: "Strike out all included in the exceptions, and insert: 'contract or engagement entered into for the purchase of real estate, when one-half of the purchase money has not been paid.'"

Mr. Graham, of Orange, said, substantially:

Mr. President: I rise to suggest some objections, which, if the advocates of this measure will remove, I will cheerfully support it. Can we, under our oaths, pass this law? Is not the exception in section 1, in regard to Executors and Trustees, unjust? Is not the relief proposed illusory and a deception? Cannot we accomplish the object proposed, more surely, by referring the matter to Gen. Canby and by uniting with the Virginia Convention in their petition to Congress to extend the time in the first clause of the Bankrupt law and to reduce the expenses? Can we not so amend the Stay Law of 1865 as to give judgment for the instalment due, if not paid at the times mentioned, instead of for the whole amount, or give judgments for one-tenth of the old debts, every year, for 10 years?

I do not intend to argue, at this time, the constitutionality of the reconstruction measures, but to view the whole matter from a "loyal" basis. And here I would remind this Convention that we have been selected as men who have never violated an oath to support the Constitution of the United States. All who, as officers, took an oath to support that Constitution, and afterwards, when the time to try men's souls came upon us, yielded to their feelings of kindred and blood, so far as not to remain neutral in the late terrible contest, have been excluded. Should we not pause and consider that clause which says: "No State shall pass any law impairing the obligations of contracts?" But it is said that clause does not apply—that we are not a State, but only a Territory. Was not North Carolina asked, *as a State*, to ratify the amendment abolishing slavery? As I said I would argue this question on a loyal basis, I quote Thad. Stevens. Was not the origin of the whole reconstruction scheme of Congress "to inquire into the condition of the *States*, which formed the so-called Confederate States of America?" Was not the 1st. article proposed: "Representation shall be apportioned among the several States?" Did not Stevens say, in his speech: "I hold that *these States* have the right, and always had it, to fix the elective franchise within their *own States*." Did not Chief Justice Chase recognize North Carolina as a State, in his address to the Bar in our circuit, last June?

But does this measure give real relief?—Instead of bread, does it not give a stone? Is this the form in which the people ask relief? Mr. President, as our power is questionable, had we not best refer the matter to Gen. Canby, who can have his orders enforced? I think that our greatest distress comes from the United States Courts, and the expenses connected with filing petitions in Bankruptcy. Why not petition Congress to change the law, so as to better accomplish the purposes for which it was designed? Why should Executors and Trustees be subjected to suit, when they cannot collect to meet the calls upon them? It is to the interest of the State that all these old debts should be compromised and settled. I believe the people would prefer to know how they stand; that the amount should be determined, but execution should be stayed, until their property would command better prices, and until their industry had somewhat relieved their present distress. Let us not trifle with them on this subject. I do not believe that our people are dishonest. I see no dishonesty, as has been charged, when a man, unable to discharge his debts in full, surrenders his property (with the exception allowed by law) for the benefit of his creditors. If we reduce the expenses and make the property bring full value, and enlarge the exemptions, we will accomplish true relief. But to do this we must petition Congress. Let us appoint a committee for that purpose, and so alter our present Stay Law, as I have above proposed, and we will have accomplished more than we can do by adopting the measure now before us.

Mr. McDonald, of Chatham, next upon the floor, claimed that the State was in a territorial *status*. He had heard Governor Vance acknowledge the fact, some time ago, when on the train. He spoke of Gen. Dan Sickles as the great soldier and patriot, who had saved this State from all sorts of evils, and, in the course of his remarks, alluded to the fact that judgments, to the amount of $35,000, had been taken in his County. Property was being sacrificed for a mere song, and our own citizens are the principal parties, and creating all the distress. Yankees were our friends; he would rather trust them.

Mr. Graham, of Orange, asked the gentleman, if it was not a fact that Northern creditors had taken judgments in this State, in the U. S. District Court, to the amount of a half a million of dollars.

Mr. McDonald, as a reply, said he hoped the gentleman would not interrupt him.—Questions were being always asked, to drive one away from the main question.

Hood, (negro,) moved to re-commit the report to the Committee. Mr. Tourgee opposed the recommitment, but favored the stay of all debts until a homestead clause could be inserted in the Constitution of a retrospective nature; he was willing however, that it should be recommitted, with instructions to the Committee to petition Gen. Canby to stay all debts.

A motion was here made to adjourn, but withdrawn, in order to allow Mr. Heaton to submit a report from the Bill of Rights Committee; which was ordered to printed.

Mr. French, of Chowan, by consent, introduced the following resolution:

Resolved, That the Committee on Finance, either in the name of this whole Convention or in the name of a sub-Committee, be authorized to negotiate a loan, not to exceed $10,000, in order to pay the mileage of members.

Mr. F. said he would move to suspend the rules, because immediate action should be taken upon it; as there were some members in need of money.

The rules were suspended and the resolution adopted.

On motion of Galloway, (negro,) the Convention then adjourned until to-morrow, 11 o'clock.

NEW ADVERTISEMENTS.

GARDEN TOOLS!

—At 44 Fayetteville Street.

Garden Rakes; Garden Hoes, Garden Trowels; Hedge Shears; Potatoe Digs, Grubbing Hoes, Spades & Shovels, Stable Forks.

J. BROWN,
With HART & LEWIS.

Jan 30-149-tf

JUST RECEIVED!
ANOTHER LOT
OF GOLDEN SYRUP,
CABBAGES,
LARD, ETC.
S. D. HARRISON.
Jan 30-149-2t

CHANGE OF FIRM!

GREENSBORO, N. C.
Jan 21, 1868.

THE Partnership existing under the name of BRENIZER, KELLOGG & CO. is this day dissolved by mutual consent. HENRY G. KELLOGG will continue the business and sign in liquidation.

A. G. BRENIZER,
HENRY G. KELLOGG,
JAMES G. PENN.

Under the style and firm of HENRY G. KELLOGG & CO., the Banking Business will be conducted as heretofore; and the new Firm will be pleased, at all times, to serve the customers and correspondents of the Old House, trusting, by promptness and liberal dealing, to merit a share of the public patronage.

THEY WILL DEAL IN

U. S. SECURITIES, BONDS, STOCKS, EXCHANGE, GOLD, SILVER, BANK NOTES, BULLION,

And Discount Commercial Paper.

DRAFTS SOLD ON EUROPE AT NEW YORK RATES.

Deposits received and interest allowed as per Agreement.

Collections made on every accessible point in N. C.
Jan 30-149-3t

GEO. L. TONNOFFSKI,

Grocer & Commission Merchant,

No. 31, FAYETTEVILLE ST.,

(NEAR TUCKER HALL.)

KEEPS constantly on hand a well selected Stock of choice

Groceries, Confections, Fine Wines, Ales, Liquors, Cigars, &c.

Consignments solicited. Prompt returns made. Liberal advances given. Commissions light.
Jan 29-148-tf

RECEIVED THIS DAY
A large lot of fine Havana Oranges, at
TONNOFFSKI'S
Jan 29-148-tf 31. Fayetteville St.

RYE FLOUR, newly ground,
At
Jan 29-148-tf TONNOFFSKI'S.

BUCKWHEAT AND GOLDEN SYRUP, A SUperior quality At
Jan 29-148-tf TONNOFFSKI'S.

MOLASSES! MOLASSES!!
At
Jan 29-148-tf TONNOFFSKI'S.

SUGARS OF ALL GRADES,
At
Jan 29-148-tf TONNOFFSKI'S.

TOBACCO AND SEGARS,
At
Jan 29-148-tf TONNOFFSKI'S.

Genuine Durhams Smoking Tobacco.
At
Jan 29-148-tf TONNOFFSKI'S.

On Consignment and for Sale low.
10 Bbls. Old Rye Whiskey.
At
Jan 29-148-tf TONNOFFSKI'S.

WANTED.

A SMALL FARM in the vicinity of Raleigh, with comfortable dwelling and necessary Out-houses. Furnish description—to be forwarded to the party desiring to purchase.
Jan 29-148-tf W. H. JONES & CO.

WALTER CLARK,

Attorney and Counsellor at Law,

HALIFAX, N. C.

Practices in the Courts of Halifax and adjoining Counties. Also in the Federal Courts and Courts of Bankruptcy.
Jan 29-148-6m

CITY PROPERTY FOR SALE.

TWO Convenient and desirable HOUSES AND LOTS in the Western Ward of the City, on McDowell Street.

Also, a HOUSE AND LOT, on Fayetteville Street. This is good property. Apply, for information, at the
SENTINEL OFFICE.
Raleigh, Jan 29-148-tf

POTATOES! POTATOES!!

JUST RECEIVED TO-DAY

PRIME NORTHERN IRISH POTATOES.

NICE FOR TABLE USE,

AND

THE VERY BEST POTATO FOR PLANTING!!!

DOUGLAS BELL'S.
Jan 29-148-tf Fayetteville St.

New Crop Cardenas Molasses.

176 Hhds.
18 Barrels.
17 Tierces.
} Choice new Crop CARDENAS MOLASSES, landing this day from Brig. JOHN BALCH, for sale very low
WORTH & DANIEL,
Jan. 28-146-6t Wilmington, N. C.

CORN!

ANOTHER lot to-day received, and for sale, by
Jan 28-146-tf DOUGLAS BELL.

Fruit Trees! Fruit Trees!!

FROM "New Gardan Nurseries," now on hand and ready for planting.

As Agents for the proprietors, Messrs. J. Lindley & Son, we can fill orders for Fruit Trees, Vines, &c., &c., at short notice for cash.
Jan 28-146-tf W. H. JONES & CO.

FLOUR! FLOUR!!

LOCUST POINT FAMILY FLOUR.
N. C. ——— Do. in sacks and bbls., on hand and arriving daily.
Jan 28-146-tf W. H. JONES & CO.

MISCELLANEOUS.

North Carolina Land Agency.

HAVING ASSOCIATED MYSELF WITH GEN. J. D IMBODEN, of the City of Richmond, Va., to whose card below I refer the public,

FOR THE SALE OF LANDS, MINES, &c., in North Carolina, I invite those persons in the State, having such property for sale, to address me at Reidsville, N. C., and steps will be taken, at once, to call the attention of Northern capitalists to all such property.

Jan. 9th, 1868. D. W. COURTS.

Virginia Central Land Agency.

I HAVE VERY RECENTLY PERFECTED THE organization necessary to conduct, on the largest scale, the business of selling

Lands, Mills, Mines, Furnaces, Water-Powers, &c.

My partner, Colonel R. J. PAGE, is in charge of our office in New York. In Philadelphia and Baltimore, I have Associates of the highest respectability and responsibility.

And for the sale of Lands, Mines, &c. in North Carolina, I am associated with D. W. COURTS, Esq., of Reidsville, for many years State Treasurer of N. C.

The facilities this Agency offers for the sale of Lands are not surpassed in the South. In regard to Mines of all kinds, I have made contracts with parties in the cities North of this, who make that branch of the business a specialty, both in this country and Europe, securing to me the widest possible field of operations, and in this city I have the aid and services of that accomplished Mineralogist and Assayer, Col. WILLIAM GILHAM, for the prompt analysis of all minerals that may be sent to me,—thus determining the value of mines, before they are offered for sale.

TERMS:—For selling lands, five per cent commission on all sales actually made, but no charge whatever, unless a sale is effected. For Mines, an additional contingent fee, the subject of contract in each case, and payable out of proceeds of sale.

Reference is made to public men generally throughout the State, with most of whom I have the pleasure of being personally acquainted.

Jan. 9—129-tf J. D. IMBODEN.

The Arlington Mutual

LIFE INSURANCE COMPANY

OF VIRGINIA.

A VIRGINIA AND SOUTHERN INSTITUTION. ITS FUNDS ARE KEPT IN THE SOUTH. IT HAS MET WITH UNPRECEDENTED SUCCESS. ITS FORTUNES ARE ESTABLISHED BEYOND ANY CONTINGENCY.

The Company has capital and assets, against its liability, that will compare favorably with any Life Insurance Company on the continent, which is the true test of responsibility.

Its affairs are cautiously administered by able Directors, of responsibility and business capacity.

It has established its claim to Southern Patronage.

OFFICERS:

PRESIDENT,
JOHN E. EDWARDS,
VICE PRESIDENT, SECRETARY.
WM. B. ISAACS, D. J. HARTSOOK,
MEDICAL EXAMINER,
CHARLES H. SMITH, M. D.
LEGAL ADVISER, GENERAL AGENT,
H. C. CABELL, JNO. H. CLAIBORNE.

DIRECTORS:

John Enders, William F. Taylor, Samuel S. Cottrell, John Dooley, Charles T. Wortham, William Willis, Jr., Ed. A. Smith, Thos. J. Evans, James A. Scott, B. M. Quarles, W. H. Tyler, J. E. Edwards, A. Y. Stokes, J. B. Morton, R. H. Dibrell, William H. Palmer, Henry K. Ellyson, Asa Snyder, H. E. C. Baskerville, Samuel C. Tardy, George Jacobs, J. W. Allison, George S. Palmer, A. D. Chockley, H. C. Cabell, D. J. Hartsook, John C. Williams, William G. Taylor, A. P. Abell, W. B. Isaacs, George L. Bidgood, Samuel M. Price.

LEWIS C. HANES, Ag't.
Jan 28-146-tf Lexington, N. C.

FRESH SEEDS.

We have just received from the most reliable seed-growers in the country, a large stock of **Fresh Garden, Lawn, Field and Meadow Grass Seeds** embracing every variety of

Artichoke	Onion
Asparagus	Okra
Beans	Parsley
Beet	Parsnip
Broccoli	Peas
Brussells Sprouts	Pepper
Cabbage	Pumpkin
Carrot	Radish
Cauliflower	Rhubarb
Celery	Salsify
Collards	Squash
Corn Salad	Spinach
Cress or Peppergrass	Tomato
Cucumber	Herbs
Endive	Herds Grass
Egg Plant	Orchard do
Leek	Ky. Blue Grass
Lettuce	Timothy do
Kale	Mixed Lawn and
Melon	Lucerne Grass
Nasturtium	White Clover.

Which we offer at the lowest market rates For Cash.

JORDAN & CARR,
Wholesale and Retail Druggists,
Jan 29-148-tf Petersburg, Va.

L. BRANSON, J. S. JONES
Ag't N. C. Business Directory.

BRANSON & JONES,

SUCCESSORS TO

Branson, Farrar & Co.,

CONTINUE THE BOOK BUSINESS AT THE same stand, near Tucker Hall, and still keep on hand a supply of

BOOKS AND STATIONERY,

at reduced prices.

Consignments of second hand Law and Miscellaneous Books solicited.

Particular attention paid to orders.

Jan 29 148-tf BRANSON & JONES, Raleigh, N. C.

A FARM—IN EXCHANGE FOR A CITY RESIDENCE.

Will be Exchanged for a Residence in Raleigh.

A GOOD FARM OF 600 ACRES,

IN Franklin County, 5 miles from the R. & G. R. R. Handsome, healthy location. Has an orchard of 4,000 choice Fruit Trees, and a fine variety of Grapes.

The dwelling large and convenient—with all necessary out buildings. An excellent location for a Physician, or School.

Jan 29-148-tf W. H. JONES & CO.

THE MOST IMPORTANT

Agricultural Improvement of the Age!

THE WILLIAMS UTILITY PLOW,

PATENTED AUGUST 1867.

AS A CULTIVATOR OF ALL YOUNG CROPS, it is unsurpassed, unequalled. By its use, Hoeing is dispensed with. It possesses all the advantages of FOUR different styles of Plows, at a saving of more than one half the cost.

State and county rights of this Plow may be obtained of

W. R. WILLIAMS.
Raleigh, Jan 29-148-1m

LIFE INSURANCE.

ASSETS

$17,000,000,00.

WITH AN INCOME OVER

6,500,000.00,

SURPLUS ASSETS, DEDUCTING LIABILITIES, OVER

6,000,000,00.

THE CONNECTICUT MUTUAL LIFE INSURANCE COMPANY, OF HARTFORD, CONNECTICUT, was organized in 1846, and now has over

55,000 Policies

in force, being a larger number than any other Company in the world.

Its Net Assets are Larger than any other Company.

Dividends have averaged over 50 per cent, and a credit of one-half the premium is given, which, in case of death, is canceled by anticipated dividends.

The interest received, during the past ten years, has more than paid its losses.

Great care in the selection of risks;
Low rates of mortality;
Extremely low ratio of expenses to receipts;
Immense income for interest, and
Consequent large dividends, reduce assurance to its lowest possible cost.

All Policies Non-Forfeitable by their Terms,

and no extra charge made, except only where the risk is extra hazardous.

No notes are required after the fourth year—Dividends paying half the premium thereafter.

No Deduction of Notes—No Assessment.

Assurance can be effected in all the forms desired.

☞ Any person seeking the safest and most ECONOMICAL PLAN should not fail to compare other companies represented in this State, with the *Connecticut Mutual*, as published in the reports of the Insurance Commissioners of New York and Massachusetts.

SAM'L. DOUGLAS WAIT,
General Agent N. C.
Dec. 28-tf Raleigh.

EDUCATIONAL.

Henderson Collegiate Institute.

(On the Raleigh and Gaston Railroad)

THE FOURTH SESSION OF THIS INSTITUTION will commence on the 13th JANUARY, 1868.

Boys thoroughly prepared for College or for Business.

TERMS:

Per session of 20 weeks—half in advance; the balance on the 1st March:

Primary Department (currency)	$20 00
Higher English	25 00
Classical	30 00
Incidental Expenses	1 00
Board with the Principal (including Fuel and Lights)	85 00

Each student required to furnish a pair of blankets, a pair of sheets, a pair of pillow cases and his towels.

For Circular, address
FRED. A. FETTER, A. M.
PRINCIPAL,
Dec. 22-Stawlm Henderson, N. C.

ST. JOHN'S COLLEGE,

SITUATED IN

OXFORD, GRANVILLE Co. N. C.,

Is for Rent for the Year 1868.

It is one of the finest BUILDINGS in the State, and will accommodate

200 Young Ladies!

This is a good opportunity to any one wishing to open a

FEMALE COLLEGE.

For terms, &c., apply to
R. W. BEST, Chairman Com.
Jan 14-135.wsw2w Raleigh, N. C.

B. H. GRAVES' SCHOOL,

Williamsboro', Granville County, N. C.

NINE MILES FROM HENDERSON, ON THE RALEIGH & GASTON RAILROAD.

THE SPRING SESSION OF 1868 begins on the 9th of January.

The regular course of studies is such as to prepare boys for the Freshman or Sophomore Class in College, to which is added an Elective Course, having more especial reference to business.

For Circulars, address B. H. GRAVES,
Williamsboro', N. C.
Dec. 5 102-2awtm (Via Henderson.)

Davenport Female College.

Lenoir, North Carolina.

RE-ORGANIZED, RE-FITTED, AND RE-FURNISHED.

IF YOU WISH TO EDUCATE YOUR DAUGHters at an excellent school, conducted by competent Teachers, in a healthy quiet place, amid sublime mountain scenery, and at astonishingly low rates, send them, on or before the 3rd of February, 1868, to the above institution. It bids fair to enjoy a career of unprecedented success and usefulness.

Board and Tuition for twenty weeks, $77,00.

Apply for a Circular to
Rev. SAMUEL LANDER, A. M.,
Dec. 21—114-wkawtmarl President.

MISCELLANEOUS.

YOUNG'S

BOARDING HOUSE,

NEAR THE YARBOROUGH HOUSE,

FAYETTEVILLE STREET, RALEIGH, N. C.

Board per Day $2.00.

Liberal deductions made on board by the week or month.

Rooms large, comfortable and well furnished. Fare good.
Jan 13-132-tf

COLGATE & CO'S GERMAN ERASIVE SOAP,

THE STANDARD OF EXCELLENCE.

For Sale by all Grocers.
Jan. 22—3m

For Sale.

NICE WHITE CORN MEAL.
Jan. 17—146-tf W. H. JONES & CO.

FOR SALE.

Another lot of N. C. Family Flour, in sacks.
Jan. 17—136-tf W. H. JONES & CO.

For Sale.

$750 IN GOLD.
Jan. 17—136-tf W. H. JONES & CO.

1,000 BALES OF COTTON,

WANTED.

Apply to
LEN. H. ADAMS,
Jan 21-138-3t Market Square.

FAMILY FLOUR!

A SUPERIOR QUALITY JUST IN AND FOR sale by
Jan 21-138-1w LYNN ADAMS.

NORTH CAROLINA

MASONIC MUTUAL

LIFE INSURANCE COMPANY,

NEWBERN, N. C.

THIS COMPANY IS NOW IN SUCCESSFUL operation and desires an Agent in each Lodge in N. C.

Applications for membership and Agencies should be addressed to
J. F. DILLINGHAM,
Jan 21-138-3w Sec'y and Treasurer, Newbern N. C

RATES OF ADVERTISING.

PRICES REDUCED.

Advertisements will be inserted in the Daily at the following rates. A square will be estimated at 10 minion lines, or 1¼ inches.

One square one time	$1,00
" " each subsequent insertion less than a week	50
One square one week	3,00
Each additional square one week	2,00
One square two weeks	5,00
Each additional square two weeks	3,50
One square one month	8,00
Each additional square one month	5,00
One square two months	12,00
Each additional	6,00
One square three months	14,00
Each additional "	7,00
One quarter column "	25,00
One half column "	40,00
One column "	75,00

Regular business cards, 10 minion lines or less, will be charged only $10 for three months.

All advertisements or cards must be changed in once at least every three months. Contracts for more than three months made only at the above rates.

Special notices or advertisements required to be inserted on inside or any special place, will be charged 25 per cent higher than the above charges.

Advertisements inserted in Weekly and Semi-Weekly at rates corresponding with the above.

Court advertisements inserted 6 weeks for $7 cash or $10 if charged.

Advertisers will always find it to their advantage to enclose the cash when they send advertisements, to the extent they wish to pay for them.

THE SENTINEL.

LOCAL DEPARTMENT.

THURSDAY, JANUARY 30, 1868.

NEW ADVERTISEMENTS.—The Partnership of Brenizer, Kellogg & Co., Greensboro', has been disolved, and the business will hereafter be conducted under the name and style of Henry G. Kellogg & Co. See announcement.

Garden Tools, at No. 44, Fayetteville Street: J. Brown (with Hart & Lewis.)

S. D. Harrison, opposite the Post-Office, has just received an importation of very fine Golden Syrup; also Cabbages, Lard, &c.

BACK NUMBERS.—The demand for the *Sentinel* has been so much greater than we anticipated, that we are not prepared, we regret again to state, to supply back numbers. The Convention, however, is just beginning to show its hand in the way of business. Send in your names.

MOST DISTRESSING ACCIDENT.—A very sad and harrowing accident occurred in the suburbs of this city, on yesterday, by which a promising young lad lost his life. It seems that two boys, named, respectively, Alphis and Allen Jones, probably cousins, were out rabbit-hunting in the immediate vicinity of the city. As Allen was in the act of letting down the hammer of his gun, it went off and shot Alphis, who was standing in front of him, in the forehead, inflicting a ghastly and frightful wound, and killing him instantly. Alphis was about twelve years of age. A Coroner's inquest was held, which rendered a verdict in accordance with the facts.

This is another melancholy warning against the careless use of fire arms, and against entrusting them to children, unattended by grown persons.

THEATRE.—SARGENT.—To-morrow night the complimentary benefit to Mr. Sargent will take place. We have not space for the correspondence on the subject. He will doubtless have a rousing house.

OUR MECHANICS.—It affords us pleasure and gratification, at all times, to encourage the inventive genius and skill of our own mechanics. We propose, therefore, to notice two useful and novel inventions, quite recently exhibited to us, at the Shops of the Raleigh & Gaston Railroad in this City.

The first is a machine or Lathe for turning Eccentrics and Journals, without removing them from their places, in locomotives engines, steamboat engines or engines of any other kind. It supplies a *desideratum* long seriously felt in the mechanical world. The contrivance of this apparatus is due to J. B. Gayle, Esq., Master Machinist, who obtained a Patent for it in 1867.

A very experienced mechanic, in another State, says of it: "I have no doubt but an Eccentric can be turned up by it on a driving wheel axle, under a locomotive engine, equally as well, and in one tenth the time, that it would take to have the work done in an ordinary Lathe."

It is adapted to Eccentrics of all sizes.—The size or diameter of the parts can, of course, be made to correspond with the work to be performed. It can, also, be adjusted to turn a perfect circle, simply by the movement of a few screws, requiring only a few moments' time. It is really a most valuable invention, that can be worked either by steam or hand-power, and reflects the highest credit upon the inventor for mechanical talent and skill. The cost of the Lathe will be, comparatively, low, for the time and labor it saves in its work, and, it properly advertised, (an important matter, invariably overlooked by our Southern people, in all the various branches of business,) must prove to be of no little value, pecuniarily, to the patentee.

The other invention, to which reference is made, is by the same gentleman, and patented also in the year 1867. It is an oil can, in general appearance similar to those now in ordinary use for oiling cars and machinery. The improvement consists in enabling the operator, by the pressure of his thumb, on a spring in the handle of the can, which moves a cone in the spout, to discharge one drop or more, or a continuous stream of oil, in the parts of the machinery desired to be lubricated, until the contents of the can are emptied. This closing and opening the spout, at pleasure, prevents all the waste which occurs in oiling, with the can ordinarily used, parts of machinery, difficult to reach, and which amount, in a year, on any Railroad, to a sum far beyond the estimate of the casual observer.

MRS. MARY WEST WELLONS, an excellent Christian lady, mother of Rev. W. B. Wellons, of Suffolk, Va., and Rev. A. W. Wellons, of Franklinton, N. C., died at the residence of her son-in-law, Rev. Thomas W. Joyner, in Southampton county, Va., a few days since.

PANTHER KILLED.—We learn that a large panther, measuring seven feet, was killed at Craig's Foard, Gaston county, some time last week. Attention was first attracted to it by having killed a dog belonging to and accompanying some children who were attending school.—*Char. Bulletin.*

THE CONSERVATIVE CONVENTION NEXT WEEK.—We re-publish, for the information of the gentlemen concerned, the list of delegates from Wake County to the Conservative Convention, which is to assemble on Wednesday next. The delegates were appointed, it will be recollected, by the county meeting held in this city in October last:

H. A. Hodge, R. S. Perry, R. Fleming, Dr. A. R. Young, H. Horton, Jno. T. Weathers, John Roberson, Hon. Thos. Bragg, R. H. Battle Jr., Wm. Buffaloe, Dr. J. B. Dunn, Drury Partin, Hon. A. S. Merrimon, Jno. M. Crenshaw, Gen. R. W. Haywood, Wm. Laws, S. Penny, Isaac Rogers, Hon. D. G. Fowle, P. Spikes, Geo. W. Thompson, Dr. W. F. Hicks, H. Thompson, W. J. Lent, Sidney Scott, R. Staten, J. J. McCullers, L. S. Perry, J. E. Allen, G. H. Alford, R. H. Jones, N. J. Whitaker, W. Ballentine, W. W. Clemons, Jos. Hunter, W. Jencks, L. Stephenson, Dr. J. A. McLean, D. C. Halliburton, Dr. W. W. Hecker, Dr. W. J. Busbee, H. S. Whitaker, J. Blake, Caswell Powell, Oscar Rand, F. Foster, S. L. Turner, E. B. Staten, B. J. Perkinson, J. J. Young, J. H. Separks, Jeptha Horton, R. M. Andrews, R. C. Badger, Peter Fleming, R. Dobbin, H. T. Clawson, C. M. Busbee, Jno. Nichols, Seaton Gales, J. J. Overby, A. Sorrell, J. P. H. Russ, M. B. Royster, Jas. Rogers, J. A. Moore, N. S. Harp, W. D. Williams, Jno. Ray, N. V. Denton, M. A. Bledsoe, Jackson Moss, W. E. Pell, B. F. Moore, C. B. Root, Dr W. Green, D. P. Steedman, H. E. Orr, W. R. Cox, J. Q. DeCarteret, J. B. Neathery, J. Q. A. Crane, J. B. Backalan.

MEETING OF THE CONSERVATIVES OF LENOIR.

Pursuant to previous notice, a large and respectable meeting of the Conservatives of the County assembled at the Court House in Kinston, on Saturday, the 25th. of January.

On motion, Jesse Jackson, Esq., was called to the chair and E. P. Loftin appointed Secretary.

The object of the meeting having been briefly explained by the Chair, on motion of John C. Washington, Esq., a committee of five persons were appointed to draft resolutions for the action of the meeting.

The Chair appointed the following persons: A. Munroe, S. H. Rountree, John C. Washington, Dr. James P. Bryan and Jesse C. Kennedy, who, through their Chairman, reported the following:

Whereas, a Convention of the Conservatives of North Carolina has been called, to assemble in Raleigh on the 5th. of Feb., to consult upon the condition of the country and to devise such measures as may be best calculated for the vindication of the Constitution and the restoration of the Union, as formed by our fathers:

Therefore, be it resolved, That we heartily endorse the objects for which said Convention is called, and that the Chairman be requested to appoint fifty delegates to represent us in that body.

The preamble and resolution having been read and adopted, Mr. Munroe, being called on, addressed the meeting in an able and eloquent speech.

The Chairman appointed the following persons as delegates to the Convention:

W. W. Dunn, S. H. Rountree, John C. Washington, James P. Bryan, Thos. Harvey, Dr. W. C. Brown, S. B. West, A. Munroe, James M. Parrott, Dr. Thomas A. Woodley, A. J. Loftin, M. W. Campbell, W. J. Pope, James, L. Canady, Henry S. Lee, Jesse C. Kennedy, Council Wooten, Dempsey Wood, Noah Rouse, W. H. West, John Jackson, John C. Wooten, Wm. G. Taylor, N. B. Whitfield, Major David Davis, James M. Kornega, Wm. J. Barrett, Lewis C. Desmond, John Tull, Edward B. Cox, H. F. Granger, W. C. Moore, John F. Wooten, Wm. A. Holland, H. F. Bond, Lewis Kilpatrick, Joshua Rouse, R. F. Bright, F. A. Brothers, R. L. Wooten, Geo. Whitfield, Thomas J. Kennedy, John S. W. Pearce, Calvin Herring, William Sutton, Stephen Miller, Dr. H. W. Blount, Jesse W. Kincey, A. Davis and James Carr.

On motion, the Chairman and Secretary were added to the list of delegates, and all other good Conservatives, who could make it convenient to attend, were requested to do so.

On motion of A. Munroe, the following resolution was unanimously adopted:

Resolved, That the thanks of this meeting are hereby tendered to Plato Durham, Esq., for the manly course pursued by him, and for his persistent and able efforts for the cause of Conservatism—and that to him we look as the leader of our little band in the Convention; and we would assure him that he will live in our memories, and be cherished with gratitude, when his opponents shall be pilloried in the scorn and indignation of a free people, and their names shall have gone down to infamy.

On motion of A. Munroe, the Chairman was instructed to name a committee of five, to be constituted an Executive Committee, for the purpose of advising and directing the action of the party in the county, and that the said committee shall, as often as to them may seem necessary, call mass meetings of the people; and that three men from each district be appointed as a Vigilance Committee, and that they be requested to report their observations and impressions to the Executive Committee.

On motion of Dr. Bryan, the Secretary was instructed to send a copy of the proceedings to the Raleigh *Sentinel*, to be published, and that other Conservative papers be requested to copy.

On motion, the meeting adjourned.

JESSE JACKSON, Ch'm.

E. P. LOFTIN, Sec'y.

In Grenada, Miss., on the 9th instant, a negro woman named Susan Jones coolly murdered her two children, one aged 7 years and the other 4, by literally "cutting them up," as a butcher would a sheep. The remains, horribly mangled, were found in the cabin occupied by the woman. Upon being arrested she confessed her guilt, but gave no reason for her fiendish cruelty.

HAVE NOT SEEN HALF YET.—The New York *Express* says that one of the Radical Senators in Congress, who claims to be a regular "Roundhead," on being remonstrated with the other day, in that city, over the monstrous radical and destructive legislation now afflicting the country, coolly replied. "*You haven't seen half yet*"—a sentiment quite worthy of Robespierre and the very worst of the *Sans Culottes* of the French revolution.

THE COLOR QUESTION IN THE SONS OF TEMPERANCE.—The Grand Division of the Sons of Temperance of the State of New-York are in a muddle. On Thursday, during the deliberations of that body at Albany, a proposition to strike out the present restrictions upon colored members of the Order, whereby they are debarred from visiting Divisions and also from being represented in Grand and National Divisions, raised a lively row, but the negro was ruled out.

CONSERVATIVE MEETING IN CASWELL.

In pursuance of public notice, a portion of the people of Caswell assembled in the Court House, on Saturday, the 18th. inst., to deliberate on the affairs of our Country at the present momentous juncture.

That long-tried and faithful public servant, the Hon. Bedford Brown, was called to the chair, and, on taking the chair, remarked that he felt flattered by the respect thus shown him by so respectable a portion of his County. "It is," said Col. Brown, "by far the most momentous crisis, through which our Country has ever passed. It behooves us all to forget and forgive the errors of the past, and to unite as one brotherhood of patriots to rescue our common country from the rule of men who have ceased to respect the principles and institutions of our fathers, and seem fatally bent on the destruction of all that is valuable and dear to us as citizens and patriots. *We must forget old party issues and divisions*, and *must unite* in a noble and patriotic effort to defeat the destructive measures of the present majority in Congress, or we are forever ruined.

Col. B. made other pointed and pertinent remarks, which, like everything proceeding from him, were received with profound respect by the meeting, as his sentiments in public affairs are wont to be, by all of his fellow citizens of Caswell. He stated the object of the meeting to be chiefly to appoint delegates to represent Caswell in the Convention of patriots, called for the 5th. February next, in Raleigh.

On motion, Col. E. B. Withers and L. M. Totten, Esq., were requested to act as Secretaries.

Hon. John Kerr then offered for consideration and adoption a preamble and resolutions, which were unanimously adopted:

WHEREAS, The institutions of Government, established by our forefathers, have been overthrown, and the people of the United States of America are now living under the most oppressive of despotisms,—the despotism of a reckless majority in the National Councils,—whose chief aim it is to perpetuate their own power of control, regardless alike of the maxims and principles of civil liberty, the restraints of the Constitution and the supreme and unalterable laws of Almighty God:

We, a portion of the people of Caswell County, therefore, in public meeting convened, do most solemnly declare our unqualified abhorrence of those despotic measures of Government, which have emanated from the malignant faction now bearing sway in Congress, and which have for their object the subversion of civil government in the Southern States, and the erection of military rule on their ruins, the disfranchisement and social degradation of the white man, and the elevation of the negro to political supremacy over a race which, by the laws of nature and nature's God, have the *right to rule*, and which, though infidels may doubt it, and tyrants oppose it, will inevitably rule on this Continent: Therefore

Resolved, That the Chairman of this meeting appoint 23 delegates to represent Caswell in the Convention, which is expected to meet in Raleigh on the 5th. February, ensuing.

Resolved, That our warmest thanks are due to the noble patriots and statesmen of the Northern States, who have maintained, and are still maintaining, the rights of the South, and the superior dignity of our race, against the tremendous powers of a factious Congress and a manufacturing oligarchy, whose policy, in relation to us, is marked by every feature of selfishness and tyranny; and we do hereby pledge ourselves to sustain our Northern friends in their brave and generous efforts to restore the *Union on the basis of the Constitution*, to our utmost ability and with our whole hearts.

Resolved, That copies of the proceedings of this meeting be furnished the Raleigh *Sentinel* and Milton *Chronicle*, with request to publish.

The chair appointed the following delegates to the Raleigh Convention, viz:

Sam'l. P. Hill, Dr. N. M. Roan, Col. E. B. Withers, L. L. M. Totten, David Burch, Jere Smith, J. H. Fuller, F. L. Warren, Geo. N. Thompson, J. C. Wilkerson, Giles Mebane, W. F. Smith, J. D. Kesee, C. B. Luck, T. M. Farrish, Calvin Graves, A. Williamson, W. A. Turner, W. Maynard, Thornton Baynes, W. B. Swann and Capt. J. A. Lea.

On motion, Col. Bedford Brown and Livington Brown were added to the list of delegates.

The meeting then adjourned.

BEDFORD BROWN, Ch'm.

E. B. WITHERS, L. L. M. TOTTEN, } Secretaries.

CONSERVATIVE MEETING IN RICHMOND.

The citizens of the county of Richmond held a meeting at the Court House, in the town of Rockingham, on Tuesday, the 21st of January.

On motion of the Rev. Thomas Gibson, Mathew W. McNair, Esq., was called to the Chair, and the Rev. Frank Sandford to act as Secretary.

The object of the meeting, in a few appropriate remarks, was explained by Col. Walter Steele.

On motion the Chair appointed a committee of three, viz: W. F. Leak, Col. W. L. Steele and the Rev. Thomas Gibson, to prepare resolutions expressive of the sense of the meeting.

The committee, through their chairman, W. F. Leak, reported the following resolutions, which were unanimously adopted:

Resolved, That we hereby express our willingness to unite in the formation of a political party with all our fellow-citizens who believe that the Constitution of the United States is the supreme law of the land, and a faithful observance of its requirements a duty which no true lover of genuine freedom can neglect, whose chief object shall be to withstand the prevailing corruptions of the times, and to cause a return to the time honored principles which have given to the country all the prosperity and happiness which it ever enjoyed.

Resolved, That we approve of a proposed Convention of the Conservative people of the State, to meet in Raleigh, on the 5th of February, and that the Chairman of this meeting appoint twenty delegates to represent this county in this Convention.

Resolved, That we approve the action of a portion of our fellow-citizens who met at Spring Hill, with a view to organizing the Conservative party of the county.

On motion of W. F. Leak, Esq., the Chairman appointed a number of delegates to attend a Convention in Raleigh, on the 5th of February.

On motion of James P. Leak, which was unanimously adopted, every citizen of the county, who approved of the resolutions of this meeting, should be considered as a delegate to the Convention aforesaid.

The meeting was addressed by W. F. Leak, Esq., and Col. W. L. Steele.

M. W. McNAIR, Ch'n.

FRANK SANDFORD, Sec'y.

Gilbert H. Bates, the Wisconsin "Soldier Boy" who proposed "to walk through the Southern States with the stars and stripes, unfurled, without a cent in his pockets," is now *en route*, and is meeting with hearty receptions wherever he halts. He has placed photographs of himself in the hands of prominent citizens "for sale," the proceeds to be applied to the relief of the orphans.

THE Washington correspondent of the Baltimore *Sun* writes from that city under date of 26th:

"It was fondly supposed that the supplementary reconstruction bill now pending in the Senate, and which is the fourth of the series, would be a finality. It has been discovered, however, that the regal powers which are therein conferred upon Gen. Grant can be swept away by a single breath of the Executive. The law which revived the grade of General expressly provides that the officer appointed to fill that position shall command the armies of the United States, "under the direction and during the pleasure of the President." By this law, passed less than two years ago, the President can at any moment designate another general-in-chief. The military committees of the two houses are hard at work to devise some plan to meet this new difficulty, and in a few days we may, in the language of Fernando Wood, expect another monstrosity to be revealed to the gaze of the country.

There does not seem to be a doubt but that Senator Guthrie, of Kentucky, will now feel impelled to resign. He has not been able to come to Washington since the adjournment of the first session of the thirty-ninth Congress, in July, 1866. The vast importance, however, of having as many men of conservative views as possible in Congress at this exigency, and the great desire of Kentucky, as expressed on two occasions by the Legislature, to have both of her Senators present at the capitol, will, it is supposed, induce Mr. Guthrie to take the step indicated above.

It is said that it is the intention of Senator Saulsbury to retire from public life, and the fact that he has taken no part in the business of the Senate during this session, and has been for some weeks at home, in Delaware, seems to give color to the assertion."

COURT OF OYER AND TERMINER.—A Court of Oyer and Terminer, Judge Shipp presiding, was opened for the county of Iredell, at this place, Monday of last week. The case of Thomas Dula, charged with the murder of Laura Foster, was called on Tuesday. More than a hundred witnesses were summoned by the State, most of whom were present, and their examination occupied three days. The Solicitor, Mr. W. P. Caldwell, was aided by Messrs. Boyden and Clements, and the accused was defended by Gov. Vance and Messrs. Furches and Allison. The pleadings began Friday afternoon and were concluded the following evening, when the Judge gave his charge and the case went to the Jury.

The murder was committed in the county of Wilkes, some eighteen months ago, where the parties resided, and the trial removed to Iredell; and, at the following term of our Superior Court, Dula was convicted and sentenced to be hanged. An appeal was taken to the Supreme Court and a new trial granted.

The Jury retired and in a short while returned with a verdict—"GUILTY." Dula was sentenced to be hanged on the second Friday in February. An appeal was then applied for and granted to the Supreme Court now in session; with little hope, however, for a new trial. The prisoner was ably defended by his counsel. The address of Gov. Vance to the Jury was ingenious, eloquent, and distinguished for legal lore of the highest grade; but failed to inspire the minds of the Jury with a "reasonable doubt."—*Statesville American.*

DASTARDLY ATTEMPT TO MURDER AN OLD GENTLEMAN.—We learn that on Thursday night last, while Mr. Jas. Kyle, an old and much esteemed citizen of Fayetteville, over seventy years of age, was walking down Hay street in that town, about eight o'clock in the evening, he was assaulted by some unknown person, and knocked down by a heavy blow upon the head. A cry of "murder!" speedily brought assistance to the spot, and probably prevented the accomplishment of a villainous purpose. Mr. Kyle was taken up in a helpless condition, with a severe cut on the head, and conveyed to his home. His injuries were thought to be only painful.—*Wil. Star.*

The Salem *Press* hopes "the Convention will confine itself as much as possible to the legitimate purpose for which it was called." The "legitimate purpose" is to manufacture a Radical Constitution for North Carolina; but the Gorillas have commenced legislating on everything else, from a county line to a divorce.—*Wil. Star.*

SPECIAL NOTICES

A Cough, a Cold, or a Sore Throat. Requires immediate attention, and should be checked. If allowed to continue, Irritation of the Lungs, a Permanent Throat Disease, or Consumption, is often the result.

BROWN'S BRONCHIAL TROCHES, Having a direct influence to the parts, give immediate relief. For Bronchitis, Asthma, Catarrh, Consumptive and Throat Diseases, Troches are used with always good success.

Singers and Public Speakers use them to clear and strengthen the voice.

OBTAIN only "BROWN'S BRONCHIAL TROCHES," and do not take any of the *Worthless Imitations* that may be offered. SOLD EVERYWHERE.

Oct. 28—69-eodim

MISCELLANEOUS.

GOLDSBORO' FEMALE COLLEGE.

THE SPRING SESSION WILL OPEN ON Monday, the 17th. of February, and continue twenty weeks.

Board and Tuition, $95 per Session.

We have a corps of experienced and successful teachers.

For Circulars containing particulars, address, E. W. ADAMS, President.

Jan 25-142-d1awswtM1

Henry T. Jordan, Attorney and Counsellor at Law. ROXBORO' N. C.

WILL ATTEND THE COURTS OF PERSON, Caswell and Granville. Special attention given to collecting, to cases in BANKRUPTCY and to all matters in U. S. Circuit Court.

Dec. 27-sw3m.

150 BUSHELS MEAL.

JUST RECEIVED AND FOR SALE, LOW. W. ROB'T ANDREWS, Family Grocer.

Jan 25-142-2t

CHEESE! CHEESE!!

20 BOXES CHOICE FACTORY, JUST ARrived. W. H. JONES & CO.

Jan 25-142-tf

TO THE PUBLIC.

I AM PREPARED TO ACCOMMODATE FIFteen or twenty members of the Convention. Also transient persons. My terms are moderate. GEORGE T. COOKE.

Jan. 18-132-tf.

CORN! CORN!!

500 BUS. CLEAN AND WHITE. W. H. JONES & CO.

Jan 28-148-tf

Choice Maryland Hams!

SOMETHING NICE—to-day receiving by DOUGLAS BELL.

Jan 28-145-tf

TELEGRAPHIC.

Thursday Morning Dispatches.

CONGRESS.

WASHINGTON, Jan. 29th, P. M.

HOUSE.—The Committee on Foreign Affairs reported a bill [heretofore published] concerning the rights of American citizens abroad. It provoked an avalanche of questions and suggestions, indicating wide diversity of views on the subject. Postponed. The Railroad land forfeiture bill was resumed.

Pile, Axtell and Blair opposed the bill. During the debate, the fact was established, that Alabama has seven, Mississippi four, Louisiana seven, Florida seventeen, million of acres open to Homestead Laws. The bill was postponed.

Mr. Johnson, of California, asked leave to introduce a resolution, instructing the Judiciary Committee to enquire whether Congress had power to prevent immigration of Chinese and other inferior races, and whether the civil rights bill and Constitutional amendment conferred right of suffrage, &c., on Chinese born in the United States.

Pile objected to the resolution, as being a burlesque on common sense.

A bill, removing the disabilities from Luke Blackmer, of Salisbury, N. C., was referred to the Reconstruction Committee.

SENATE.—Resolutions of the Assembly of Colorado, asking admission, were presented.

Reconstruction was resumed.

FROM WASHINGTON.

WASHINGTON, Jan. 29, P. M.

The Government counsel in the McCardle case will, on Friday, move for a further advancement on the docket, with a view to its immediate dismissal.

Eighty citizens, representing $10,000,000 in property, have petitioned Congress to take entire charge of the municipal affairs of the District, and in opposition to the present charter.

A joint resolution will be shortly introduced, rescinding, immediately, Grant's order discontinuing the Bureau in certain States.

Revenue to-day, $439,000.

Twenty-two hundred black and four hundred and eighty white families are relieved in this city, daily, by the government and charitable associations.

FLORIDA CONVENTION.

TALLAHASSEE, Jan. 29, P. M.

A petition was presented, to-day, from the loyal citizens of South Florida, asking for State scrip, redeemable in lands, in compensation for property taken by Confederate officers during the war. No action was taken

A resolution passed, requiring the State Treasurer to send in his report of money in his hands, and to hold it subject to action of the Convention, and prohibiting any officer of the Convention from drawing any funds from the Treasury, without a vote of the Convention.

A resolution was offered authorizing the Finance Committee to issue State scrip for the purpose of disbursing the expenses of the Convention.

A resolution was offered, prohibiting any distinction on account of race or color on Railroads, Steamboats or places of public amusement or instruction.

The Finance Committee was instructed to report, regarding per diem and mileage.

The Committee reported that the financial agent had had an interview with Gen. Meade, who instructed the Convention to levy a direct tax, and offered to assist, if necessary, in its collection; also empowered the Convention to draw funds for necessary expenses, from the State Treasury, if it contained any.

GEORGIA CONVENTION.

ATLANTA, Jan. 29, P. M.

Relief was made the special order for Friday next.

Five additional sections of Bill of Rights were adopted. Taxation is to be *ad valorem* only, and uniform on all property taxed. Poll tax is not to exceed one dollar, and exclusively for educational purposes. The 24th section reads: "The social status of the citizens shall never be the subject of legislation."

VIRGINIA CONVENTION.

RICHMOND, Jan. 29, P. M.

The Convention adopted a resolution, asking Schofield to allow voters to register, where they may reside at the time of election.

A member said that the resolution was unnecessary, as Schofield would soon issue an order for a new registration.

During the debates, a Conservative used the words, "that infamous Congress." Some confusion followed—several members claiming that the words were disorderly. The question was left unsettled by the order of the day coming up.

At the afternoon session, much excitement was caused, on the Republican side, by one member calling another "a damned liar." Chairs were caught up, but the interposition of members stopped the difficulty.

LIBERTY OF THE PRESS.

CHARLESTON, Jan. 29, P. M.

The Proprietors and Editors of the *Mercury* were excluded, to-day, from the Convention.—This was done to prevent breaches of the peace and personal collisions.

MRS. E. A. POLLARD IN A ROW!

BALTIMORE, Jan. 29, P. M.

Mrs. Edw. A. Pollard called on Dr. A. G Moore, her husband's intimate friend, this morning, to make enquiries about Pollard, who has been absent. A difficulty occurred during the interview, and Mrs. P. shot Moore, inflicting a trifling wound. Refusing to give bail, she was committed to jail.

THE DEMOCRACY OF ARKANSAS.

LITTLE ROCK, Jan. 29.

There is a full attendance at the Democratic State Convention. All parts of the State are represented Yesterday, the Hall, in which it met, was handsomely decorated by the ladies.

Among the delegates, are large numbers of Germans and Irish.

FIRE IN ALBANY.

ALBANY, N. Y., Jan. 29, P. M.

The Academy of Music was burned down to-day. Loss $40,000.

MARKETS.

NEW YORK, Jan. 29, P. M.

Cotton firmer. Sales 4,000 at 18¼.

Flour a shade firmer and unchanged.

Corn—white Southern 1,20@1,25

Stocks very active. Bonds, old, 11¼. Virginias 40. Gold 1,40¼.

BALTIMORE, Jan. 29, P. M.

Cotton bouyant, 18@18¼.

Flour unchanged.

Wheat very firm.

WILMINGTON, Jan 29, P. M.

Spirits of Turpentine active, 58 Rosin in good demand. Strained and No 2 2,25. Tar firm at 2,05.

Cotton easier at 16¼.

LONDON, Jan. 29, P. M.

Consols 91; Bonds 72.

LIVERPOOL, Jan. 29, P. M.

Cotton firmer. Sales of 12,000 bales.

BUCKWHEAT FLOUR.

1,000 LBS. No. 1, N. C. BUCKWHEAT Flour, Just Received. W. H. JONES & CO.

Jan 25-142-tf

Greensboro' Money Market.

BUYING RATES OF BANK NOTES, &c. BY WILSON & SHOBER, BANKERS AND EXCHANGE BROKERS, SOUTH ELM STREET, GREENSBORO, N. C.

Bank of N. C.	62
" Cape Fear	27
" Charlotte	30
" Wadesboro	25
" Wilmington	27
" Roxboro	55
" Thomasville	55
" Lexington at Graham	24
" " Lexington	20
" Commerce	18
" Clarendon	4
" Fayetteville	11
" Washington	10
" Yanceyville	5
Merchants' Bank of Newbern	62
Farmers' Bank of Greensboro	27
Miners' and Planters' Bank	40
Commercial Bank of Wilmington	25
Greensboro Mutual Ins. Co.	6
Virginia Bank Notes average about	26
South Carolina "	15
Georgia "	25

We buy and sell at liberal prices, Gold and Silver, North Carolina Bonds, United States Bonds and all other marketable stocks.

Orders for Bank notes by debtors and Stockholders of Banks will receive prompt attention.

Returns for express packages of Bank notes &c., will be made on the day received, by check on New York or Baltimore, or in currency, as desired.

Life and Fire Insurance Policies issued in good Companies, at best rates.

Oct. 26-298-3m

Raleigh Money Market.

CORRECTED BY JOHN G. WILLIAMS & CO., BROKERS, RALEIGH, N. C.

PRICES OF NORTH CAROLINA BANK NOTES:

Bank of N. C., (Gold 25) (Silver 26) G. B.	62
" Cape Fear	26½
" Charlotte	30
" Lexington, at Graham	24
" Roxborough	55
" Wadesborough	24
" Thomasville	55
" Wilmington	24
" Commerce	14
" Washington	10
" Fayetteville	10
" Clarendon	4
" Yanceyville	5
Miners' and Planter's Bank	40
Farmers' Bank, Greensborough	24
Commercial Bank, Wilmington	23
Merchant's Bank, Newbern	50
Greensborough Mutual	5
Virginia Bank Notes, about	25
South Carolina "	22
Georgia "	23
Gold	135
Silver	130
Old Coupons	42
North Carolina Railroad Coupons	87½
Old Sixes	70
Exchange on New York	¼

RALEIGH NATIONAL BANK OF NORTH CAROLINA.

BOARD OF DIRECTORS:

R. W. PULLIAM, President.

W. H. WILLARD, A. S. MERRIMON, GEO. W. SWEPSON, W. J. HAWKINS.

W. B. GULICK, Cashier.

C. J. IREDELL, Teller.

Deals in Bills of Exchange, Sight Drafts, Gold and Silver Coin, and Government and other securities.

Uncurrent Bank Notes bought at highest prices. Packages sent by Express will be remitted for promptly, in currency, or in New York funds at par.

PRICE CURRENT JAN. 15, 1868.

Bank of Cape Fear,	27
" Charlotte,	30
" Clarendon,	4
" Commerce,	18
" Fayetteville,	12
" Lexington, (old,)	19
" " (new,)	10
" Lexington, payable at Graham,	24
" North Carolina,	62
" Roxboro',	55
" Thomasville,	55
" Wadesboro',	26
" Washington,	10
" Yanceyville,	5
" Wilmington,	27½
Commercial Bank, Wilmington,	26
Farmer's Bank of North Carolina, (old,)	27
" " " " (new,)	10
Greensboro' Mutual Insurance Co.,	6
Merchant's Bank, Newbern,	62
Miner's & Planter's Bank,	39

Jan 16-135-tf

PROVISION MARKET.

CORRECTED BY JORDAN WOMBLE, GROCER AND COMMISSION MERCHANT.

BACON	18@22½
" BAL'T. & WESTERN	17@18
BEEF ON HOOF	8@10
" NETT	10@20
BUTTER	25@40
COTTON	9@11½
CHICKENS, Spring	15@25
" Grown	25@30
CORN	1 20@1 40
COFFEE	25@40
EGGS	20@25
FLOUR	10@16
FODDER	1 25@1 50
HERRINGS	$6 00@$10
HIDES—Green	8c pr. lb.
" Dry	12½ @15
HAY	75@$1 pr. cwt.
LARD	16@20
MEAL	1 35@1 50
MOLASSES	65@75
NAILS	7½@10
PEAS—Stock	1 25@1 50
" White	1 40@1 60
POTATOES—Irish	1 00@2 00
" Sweet	60@0 75
RAGS	4½@5
SALT—Fine	4 00@4 25
" Ground	3 00@3 50
SUGAR	13½@22
TALLOW	10@12½
VINEGAR	35@75

REMARKS.

Cotton active; sold to-day at 11½.

Pork—scarce; sold at 12 cents.

NEWSPAPER AND MAGAZINE DEPOT.

AT

JAS. H. ENNISS' BOOK STORE,

RALEIGH, N. C.

HAVING MADE ARRANGEMENTS WITH the Publishers and News Agencies of the Leading Newspapers and Magazines published in the country, special attention will be given to keeping a full supply on hand, and the selling of the same at the lowest rates.

The following Popular Magazines received each Month,

And will be sold in Store, per single copy, as follows:

Frank Leslie's Lady's Magazine,	35 Cts.
M'me Demorest's Mirror of Fashions,	30
Godey's Ladies' Book,	30
Peterson's Ladies' Magazine,	25
Harper's Monthly Magazine,	33
Atlantic Monthly Magazine,	35
Riverside Magazine for Young People,	30
Nick Nax (Comic,) Monthly,	15

The following Papers received each Week:

Frank Leslie's Illustrated Weekly,	10
Harper's Illustrated Weekly,	10
Harper's Bazaar, Weekly,	10
Frank Leslie's Chimney Corner,	10
New York Ledger,	10
Saturday Night, Illustrated,	10
New-York Weekly,	10
New York Police Gazette,	10
Illustrated Dime Newspaper,	10
Boys' and Girls' Illustrated Weekly,	5

Dime Novels received as they are issued. Price 10 cents.

Special attention will be given to the ordering of any Magazine or Newspaper.

Any paper or Magazine can be subscribed for and stopped by giving notice.

JAS. H. ENNISS, Bookseller, Raleigh, N. C.

Jan 23-140-tf

LIFE INSURANCE.

THE EQUITABLE

LIFE ASSURANCE SOCIETY, OF NEW YORK.

ASSETS OVER

$4,000,000.

ANNUAL INCOME

$2,500,000.

DIVIDENDS PAID TO POLICY HOLDERS, (NOT STOCKHOLDERS,) THIS YEAR OVER $600,000.

PURELY MUTUAL.

PROFITS DIVIDED ANNUALLY AMONG

POLICY HOLDERS.

THE EQUITABLE has grown more rapidly, since its organization, than any Life Insurance Company ever organized in America.

Its policies average larger in amount, than those of any other Company in the United States.

Applications for Agencies in North Carolina must be addressed to the General Agents.

MAJ. M. P. TAYLOR, Ag't, Wilmington.
DISOSWAY & GUION, " Newbern.
OBREN WILLIAMS, " Tarboro'.
BURBANK & GALLAGHER, Agents, Washington.
BRENIZER, KELLOGG & CO. " Greensboro'.
E. NYE HUTCHISON & CO. " Salisbury.

HUTCHISON, BURROUGHS & CO., Charlotte, N. C., General Agents for N. C.

Jan. 11—131-tf

RAILROADS.

Notice to Shippers of Spirits Turpentine!

THE SEABOARD

INLAND AIR LINE,

VIA PORTSMOUTH, VA.,

IS NOW PREPARED TO SHIP

SPIRITS TURPENTINE

To Baltimore, Philadelphia, and New York, its Steamers having been arranged for that purpose.

THIS AIR LINE ROUTE, FROM THE FACT of its avoiding trans-shipment from one Steamer to another, to which other lines are subject, and being the direct line between the Carolinas and the Northern Cities, with daily communication to Baltimore, Philadelphia and New York, and to Boston a Steamer every five days, offers great facilities for shipping, and is in advance of all other routes from three to five days and at as low rates.

In shipping from the Northern cities, or from Carolina, be careful to ship via Portsmouth, and by the Steamship lines connecting with and forming part of this Route.

From Boston, Merchants and Miners' Line, E. Sampson, Agent, and Central Wharf.

From New York, Old Dominion Steamship Co., Pier 37, North river, M. L. McCready, President, Office 187 Greenwich Street.

From Philadelphia, Clyde Steamers, 14 South Delaware Avenue, W. P. Clyde, Agent.

Annamessic Line, Philadelphia, Wilmington and Baltimore Depot, J. L. Wilson, Agent.

From Baltimore, Bay Line Steamers, foot of Union Dock, R. L. Poor, Agent.

All claims for loss, damage, or overcharge, promptly settled by applying to

JAS. McCARRICK, Trace Ag't., Seaboard Inland Air Line, Portsmouth, Va.

THE SEABOARD AND ROANOKE RAILROAD AND BAY LINE, having been consolidated under one Management from Weldon to Baltimore, offer greater facilities to shippers of freight to and from Baltimore than any other line, and guarantee safety of freight and prompt settlement of all claims.

E. G. OHIO, Sup't Transportation, S. & R. R.
W. C. SMITH, Sup't Bay Line Steamers.

Jan. 6—126-3m

MISCELLANEOUS.

Kittrell's Springs Female College.

GRANVILLE COUNTY, N. C.

THE NEXT SESSION of this Institution will open the second Wednesday in February, 1868. The location is unsurpassed for health and accessibility.

During the past session, in a family of nearly two hundred, there has scarcely been a case of sickness. The health of many invalid young ladies has been thoroughly restored by the celebrated mineral water found here and they have prosecuted their studies with entire success.

We are immediately on the Raleigh & Gaston Railroad, within less than a half mile of Kittrell's Depot, and in telegraphic communication with all parts of the country.

Every facility is afforded for the most thorough and extensive education.

The Faculty is composed of five male Professors and seven lady Teachers.

Everything is new. Our musical instruments, including Piano Organ, Harp and Guitar, are of the finest quality.

Special attention paid to thoroughness in the English Course.

TERMS MODERATE AND ACCOMMODATING.

The young ladies all worship in the College Chapel, and hence no extra clothing is required. Millinery is in no demand at Kittrell's. Parents tell us that their daughters cost them less here, in this respect, than even at home. Taking into consideration the items of dress and medical attendance, there is no cheaper school in the South. Besides, we are determined to accommodate our patrons as far as we can, as to time of payment, and to put female education within the reach of the people, in the present depressed condition of the country. OUR DAUGHTERS MUST BE EDUCATED.

For Catalogue, apply to

Rev. C. B. RIDDICK, President, Kittrell's Springs, N. C.

Dec. 14—110-3m

NOTICE.

SEWING MACHINES!

SINGER'S NEW FAMILY

MACHINES!

CAN BE HAD AT

MANUFACTURERS' PRICES

By Calling upon the Agency in Raleigh,

OVER THE MESSRS. TUCKER & CO'S STORE.

THE superior merits of the "Singer" Machines over all others, for either *family use* or *manufacturing purposes*, are so well established, and so generally admitted, that an enumeration of their relative excellences is no longer considered necessary.

The machine in question is simple, compact, durable and beautiful. It is quiet, light-running and capable of performing a range and variety of work never before attempted upon a single machine,—using either silk, twist, linen or cotton thread, and sewing with equal facility the very finest and coarsest materials, and anything between the two extremes, in the most beautiful and substantial manner.

W. H. CROW & SONS, Agents.

Jan 27-143-1m

Cheapest and most Reliable Manure in the Market.

400 BARRELS FRESH LAND PLASTER, direct from the best manufacturers in the country, for sale, very low, by

WORTH & DANIEL, Wilmington, N. C.

Jan 26-146-6t

DAILY SENTINEL.

THURSDAY, JANUARY 30, 1868.

MEMBERS OF THE CONVENTION
ORDERED BY CONGRESS,
To make a Constitution for North Carolina.

Counties of Burke and McDowell—John S. Parks, W A B Murphy.
Counties of Rutherford and Polk—W H Logan, Jesse Rhodes.
Counties of Yancey and Mitchell—Julius S Garland.
Counties of Madison, Buncombe, Henderson, and Transylvania—Geo W Gahagan, J H Duckworth, Thos J Candler.
Counties of Haywood and Jackson—W B G Garrett.
Counties of Macon, Clay and Cherokee—Mark May, Geo W Dickey.
Counties of Alleghany, Ashe, Surry, Watauga and Yadkin—Saml Forkner, Evan Benbow, Geo W Bradley, J. G. Marler.
Counties of Caldwell, Wilkes, Iredell and Alexander—Calvin J Cowles, Calvin C Jones, Wesley H George, John Q A Bryan, Jerry Smith.
Counties of Davie and Rowan—Allen Rose, Dr Milton Robbs, J. R. McCubbins.
County of Cleaveland—Plato Durham.
County of Catawba—James R Ellis.
County of Lincoln—Joseph H King.
County of Gaston—Milot J Aydlett.
County of Mecklenburg—Edward Fullings, Silas W Stillwell.
County of Union—Wm Newsom.
County of Cabarrus—W T Bimms.
County of Stanly—Levi C Morton.
County of Anson—George Tucker, Henry Chillson.
County of Stokes—R F Petree.
County of Forsyth—E B Teague.
County of Davidson—Isaac Kinney, S. Mallicam.
County of Randolph—T. L. L. Cox, R. F. Tyndee.
County of Guilford—G. W. Welker, A. W. Tourgee.
County of Rockingham—H. Barnes, John French.
County of Caswell—Wilson Carey, T. Hodnett.
County of Alamance—Henry M Ray.
County of Person—William Merritt.
County of Orange—E. M. Holt, J. W. Graham.
County of Chatham—J. A. McDonald, W. T. Gunter.
County of Wake—S D Franklin, J P Andrews, B S D Williams, *Jas H Harris.*
County of Granville—J W Ragland, J J Moore, *C Mayo.*
County of Warren—*John Hyman*, John Read.
County of Franklin—*John H Williamson*, Jas T. Harris.
County of Cumberland—W A Mann, *J W Hood.*
County of Harnett—J M Turner.
County of Moore—S S McDonald.
County of Montgomery—Geo A Graham.
County of Richmond—R T Long, Sr.
County of Wayne—H L Grant, J. Hollowell.
County of Johnston—Dr James Hay, Nathan Gulley.
County of Greene—J M. Patrick.
County of Wilson—W Daniel.
County of Nash—Jacob Ing.
County of Halifax—*Henry Eppes*, J H Renfrow, *J J Hays.*
County of Northampton—R G Parker, H T Grant.
County of Edgecombe—J H Baker, Henry A Dowd, *Henry C Cherry.*
County of Lenoir—R W King.
County of Brunswick—Edwin Leary.
County of Columbus—Haynes Lennon.
County of Robeson—Joshua L Nance, G B Hayes.
County of Bladen—A W Fisher, F F French.
County of New Hanover—Geo C Abbott, S S Ashley, *A H Galloway.*
County of Duplin—J W Peterson, Samuel Highsmith.
County of Sampson—Sylvester Carter, Alexander Williams.
Counties of Tyrrell and Washington—E Jones.
County of Martin—Samuel W Watts.
County of Bertie—*P D Robbins, Bryant Lee.*
County of Hertford—J B Hare.
County of Gates—Thomas I Hoffler.
County of Chowan—John B French.
County of Perquimans—Dr Wm Nicholson.
Counties of Pasquotank and Camden—C C Pool, M Taylor.
County of Currituck—Thomas Sanderlin.
County of Craven—David Heaton, W. H. S. Bowen, *C. D. Pierson.*
County of Onslow—Jasper Etheridge.
County of Carteret—Abraham Congleton.
County of Jones—David D. Colgrove.
County of Beaufort—W. R. Rodman, William Shitley.
County of Pitt—Byron Laffin, D. J. Rich.
County of Hyde—Andrew J. Glover.

Those designated by *italics* are negroes.

HARDWARE &C.

BRIGGS & DODD,

DEALERS IN
HARDWARE AND CUTLERY,
IRON, STEEL,
HOUSE FURNISHING GOODS,
CARRIAGE MATERIAL,
PAINTS, VARNISHES,
COLORS, OILS,
GLUE AND GLASS.

ALSO
Agents for the sale of
Burr and Esopus Mill Stones,
Bolting Cloth,
India Rubber and Leather Belting,
Circular Saws, Iron Verandahs,
Fences, and all kinds of Ornamental Iron Work.
☞ *Two doors below Southern Express Office.*
Nov. 7—79-tf

OILS, LEAD, &c., &c.

NOW IN STORE A FINE STOCK OF LINseed, Cotton-Seed, Kerosene, Lubricating and Train Oils, of the best quality.
ALSO WHITE LEAD,
Colors of all kinds and Varnishes.
A general assortment of HARDWARE.
BRIGGS & DODD.
Jan 22-130-tf

TRADE FOR 1868.
No. 44 Fayetteville Street.

WE HAVE, ON HAND, A COMMANDING stock of
HARDWARE AND CUTLERY,
CROCKERY AND GLASS WARE,
TIN WARE, LAMPS,
CHIMNEYS AND WICKS,
BEST KEROSENE OIL,
SPIRITS TURPENTINE,
Which will be sold low for cash.
Just to hand,—Sun and Comet Burners and Chimneys.
J. BROWN
Raleigh, Jan. 4—tf With Hart & Lewis.

COFFEE! COFFEE!!

RIO, LAGUYRA AND JAVA, JUST RECEIVED and for sale, very cheap, by the sack.
DOUGLAS BELL.
Jan. 23—140-tf Fayetteville Street.

THOMAS' SCHOOL,
RALEIGH, N. C.

THE NEXT SESSION WILL OPEN ON MONday, 27th. of Jan. 1868, in the Western Ward of the City, in the School-house on "Nash Square."
COURSE OF INSTRUCTION:
PRIMARY, MATHEMATICAL AND CLASSICAL.
Address,
Jan 23-130-1w E. B. THOMAS.

WOOD AND LUMBER.

THE UNDERSIGNED KEEPS CONSTANTLY on hand a large supply of excellent WOOD FOR FUEL, which he will deliver at any place in the city on short notice, in quantities to suit purchasers.
All orders must be accompanied with the cash. Those desiring a regular supply can obtain tickets by application to me.
Green and seasoned pine lumber constantly on hand. Terms as above.
RUFUS H. PAGE.
Jan 16-125-6w
Standard cord.

RYE! RYE!!

A LIMITED QUANTITY MAY BE HAD BY applying early.
W. H. JONES & CO.
Jan 25-142-tf

DRY GOODS.

NEW GOODS! NEW GOODS!!
ALL COME TO

CREECH'S!!!

SECOND GRAND OPENING OF
FALL AND WINTER GOODS.

I AM NOW RECEIVING MY SECOND STOCK of Staple and Fancy

DRY GOODS.

My stock is **LARGE and COMPLETE,** and bought since the decline, and I am happy to say to my friends and customers that I can, and will, sell them Goods CHEAPER than they have bought them since the war.

Keep it Before the People,

That no House in the City can or will sell Goods cheaper than I will.
My House is a live House, and I do a **LIVE BUSINESS.**

COME TO CREECH'S

To buy your Goods.
I buy NEW Goods and GOOD STYLES, and will sell them at PRICES to meet the hard times.
Just received,

40 Cases Boots and Shoes,

And will be sold at prices to suit you.

Don't Forget to Come to Creech's

Before you buy your Goods. I will treat you right.

A. CREECH,
R. SMITH'S corner, Fayetteville St.
Nov. 28—97-tf

FOR THE FALL TRADE.

Just received, a lot of ROCK ISLAND CASSIMERES AND JEANS, (North Carolina manufacture.)
Also, a small lot PRINTS, 4-4 Brown SHEETINGS, WHITE FLANNEL, &c.
Aug. 31—21-tf S. H. & W. J. YOUNG.

LOOK OUT FOR BARGAINS,
AT
S. H. & W. J. YOUNG'S!

YOU MAY FIND
NEW GOODS
Just Received at LOW PRICES.
Our friends shall have Goods as cheap as they can be bought at any other House.
BARGAINS WILL BE GIVEN:
SUCH AS **PRINTS** AT 12½ TO 15;
And all DRESS GOODS in proportion
A good stock of Goods for Boys and Men; N. C. CASSIMERES and JEANS, &c.,
At the old stand of
S. H. YOUNG.
Nov. 27—96-tf

Will be Sold Without Reserve!
AT
M. ROSENBAUM'S,
HIS ENTIRE STOCK OF GOODS,
One of the finest now in the State, consisting, in part, of
FANCY AND STAPLE
DRY GOODS,
SHAWLS, FURS, CLOAKS, WOOLEN GOODS, LADIES', MISSES', AND CHILDREN'S *SHOES*, HOSIERY, GLOVES, ETC., ETC.
ALSO,
200 OVERCOATS
OF ALL DESCRIPTIONS.
75 FINE BLACK DRESS COATS.
150 ASSORTED BEAVER, TRICOT, AND CASSIMERE BUSINESS SUITS.
300 PAIRS ASSORTED PANTS.
GENT'S FURNISHING GOODS,
GENTS AND BOYS HATS AND CAPS,
BOOTS AND SHOES
of every description.
Traveling Bags, Valises and Trunks.
All of the above to be sold regardless of cost at
M. ROSENBAUM'S,
No. 16 Fayetteville St.
Jan 14-133-tf

GEO. SLOMAN, WITH M. ROSENBAUM, pays the highest price for FURS OF ALL KINDS.
Jan 14-133-tf

MISCELLANEOUS.

ANOTHER
LOT OF FLOUR, IN SACKS AND BBLS. Just arrived.
W. H. JONES & CO.
Jan 22-129-tf

THE DIXIE PUMP.—HAVING BEEN appointed agents for the State of North Carolina, for the celebrated DIXIE PUMP, we offer to sell County rights in all the Counties unsold.
☞ Send for Circular.
MITCHELL, ALLEN & CO.
Dec. 27-1m Newbern, N. C.

DIRECT TRADE! DIRECT TRADE!
The first class British Steamship
"A D A,"
of 815 tons burthen, will be in Norfolk, to load FOR LIVERPOOL, DIRECT, about the 22nd inst., and will sail for Liverpool about the 25th.
For freight or passage, apply to
W. D. REYNOLDS & BRO.,
Agents, Norfolk, Va., or to
A. M. McPHEETERS,
Jan. 9—129-tf Raleigh, N. C.

TALLOW.
1,000 pounds, nice.
Jan 15-133-tf W. H. JONES, & CO.

PUMPS! PUMPS!! PUMPS!!!
JUST RECEIVED A GOOD ASSORTMENT of Downs & Co's. celebrated
Deep-Well, Cistern, Force and Lift PUMPS,
Which we offer on reasonable terms.
BRIGGS & DODD.
Jan 22-130-tf

WASHING POWDER.
20 Gross Just Received.
"IT EXCELS ALL WASHING PREPARAtions yet invented. Extracts all dirt and stains, brightening the color, of clothes without injury to the fabric."
Jan 28-145-tf W. H. JONES & CO.

SOAP! SOAP!!
50 BOXES LAUNDRETH SOAPS, DIFFERent Kinds.
20 Boxes Toilet and Shaving Soaps, cheap, just to hand.
Jan 28-146-tf W. H. JONES & CO.

THE
ÆTNA LIFE INSURANCE COMPANY
OF HARTFORD.

ASSETS OVER **$7,000,000.**

PAID POLICIES BY DEATH, IN NORTH CAROLINA, **$33,000.**

Judge E. A. BULKELEY, President. | T. O. ENDERS, Secretary.

W. H. CROW,
MANAGER AND GENERAL AGENT
FOR THE STATE OF
NORTH CAROLINA AND PART OF VIRGINIA,

IN COMPARING THIS COMPANY WITH FORTY-TWO COMPANIES, AND BY THE REPORT of the Insurance Commissioners of Massachusetts, the following facts appear, under OFFICIAL ENDORSEMENT:

1st, The Ætna issued more policies than either of forty other Companies. More than four times the average, AND NEARLY ONE-TENTH OF ALL.

2nd. That excluding Capital, the Ætna's ratio of Assets to Liabilities is larger than that of twenty-nine Companies, AND MORE THAN THE AVERAGE OF ALL.

3rd. That the Ætna's receipts are larger than those of either of thirty-eight other Companies, and more than three times the average, and more than ONE-THIRTEENTH OF all.

4th. That the Ætna's ratio of expenses to receipts is less than that of twenty-nine other Companies, and LESS than the average of all.

5th. That the Ætna's ratio of increase in premium receipts to its cost, is greater than that of any other Company, and four times the average. [See table "C," in Insurance Report.]

6th. That the Ætna's ratio of losses is sixteen per cent less than the average.

7th. That the Ætna's ratio per cent. of increase in Assets is greater than that of any other Company, and more than four times the average.

It will be observed from these comparisons that many Companies do not make so good a showing as the Ætna, although they are unquestionably reliable.

The "ÆTNA" is an old and well-tried institution, and the above extract from the highest official authority upon the subject of Life Insurance commends the Company at once to the thoughtful and serious enquirer, who wishes to make a CERTAIN provision for those depending upon him.

The Ætna loans her customers one-half the premium as long as life lasts, at six per cent., if desired, and gives no restrictions in location or travel in the United States, at any season of the year, and pays her members the

LARGEST DIVIDEND

of any Company doing business in this State, and is PERMANENTLY LOCATED HERE; has paid more Revenue into the STATE TREASURY than any other Company, and paid more money to Widows and Orphans than any other, and therefore, with all of these facts, well deserves the largest patronage, and IS RECEIVING IT.

The ÆTNA, being a **STOCK COMPANY**, gives all the benefit of dividends to her insured and none of the liabilities usual in "Mutual insurance."

Six per cent interest is allowed upon the Capital Stock of $150,000, and the balance of the profit goes to the insured, which profit or dividend is larger than any other Company doing business in the State.

The ÆTNA has over

$1,000,000

ABOVE LIABILITIES.

THE ÆTNA IS A STRANGER TO LITIGATION. A VERY IMPORTANT FACT.

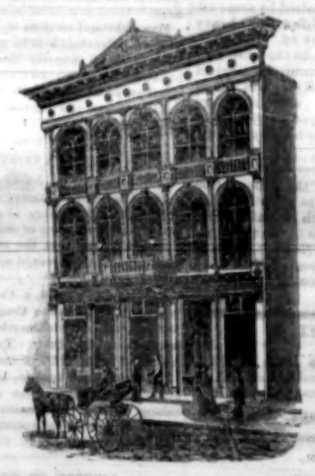

AND HAS NEVER REFUSED TO RENEW A POLICY LAPSED DURING THE WAR.

Any other facts will be cheerfully imparted in the office, over the Store of Messrs. W. H. & R. B. Tucker & Co.
Jan. 4—135-1m

MISCELLANEOUS.

LISTER BROTHERS'
SUPER-PHOSPHATE
OF
L I M E.

WE HAVE JUST RECEIVED A SUPPLY of this celebrated FRESH BONE SUPERPHOSPHATE OF LIME, which we will sell on such terms as must give satisfaction to all.
This SUPER-PHOSPHATE is SUPERIOR to any other FERTILIZER, as it contains all the Chemical Elements necessary to promote the growth of all ROOT CROPS and all CEREALS, and is suitable for any soil. As compared with Stable Manure, by a trial, side by side, of ONE HUNDRED POUNDS of this Fresh Bone Super-Phosphate of Lime, with TWO THOUSAND POUNDS of the very best Stable Manure,—it will be found that the effects on the soil will be equal the first Crop, and

Three Times as Lasting.

A verification of the analysis of this Fertilizer has been made by an eminent Chemist of this city, and found to be as represented.
R. H. COWAN & CO.,
No. 32, North Water Street.
Jan 24-141-6t Wilmington, N. C.

WESTBROOK & CO.

PROPRIETORS OF THE
WESTBROOK NURSERIES,
GREENSBORO, N. C.

KEEP constantly on hand, during the planting season, a splendid lot of
CHOICE FRIUT TREES AND GRAPE VINES
which they offer very low, for cash, or good produce.
NURSERY STORE, on Washington Street, where patrons will receive prompt attention, until the 1st. of April.
Send stamp for Catalogue, and Wholesale Price List of Grape Vines.
Address,
WESTBROOK & CO.
Box 66, Greensboro, N. C.
Jan 27-143-3m

APPLE BUTTER!

500 LBS. CHOICE N. C. *APPLE BUTTER*, in Kits, received this day.
Jan 25-134-tf W. H. JONES, & CO.

CLOTHING HOUSE.

R. B. ANDREWS & CO.
Invite attention to their
FALL AND WINTER STOCK
OF
Gentlemen's, Youth's and Boys'
CLOTHING
AND
FURNISHING GOODS.
26 Fayetteville St., opposite Tucker Hall,
RALEIGH, N. C.
Nov. 13—84-tf

JUST RECEIVED.
FINE BLACK DRESS SUITS.
MADE FROM SUPERIOR FRENCH CLOTHS, Cut, Trimmed and made as well as the best Merchant Tailor's ordered work, at a saving of from FIFTEEN to TWENTY DOLLARS a suit. —worth saving in these times.
FINE CLOTH SACKS,
FINE BEAVER SACKS,
Silk-Mixed Business Suits,
gotten up in our best style, at prices to suit the times.
A fine variety of FINE DRESS SHIRTS always on hand, at
R. B. ANDREWS & CO'S.,
Gents' Furnishing Store,
Oct. 16—69-tf Opposite Tucker Hall.

HATS! HATS! HATS!
All the latest styles can be found at
R. B. ANDREWS & CO'S
Gent's Outfitting Rooms,
Nov. 13—84-tf Opposite Tucker Hall.

JUST RECEIVED,
SOLE LEATHER TRUNKS,
SOLE LEATHER VALISES,
MOROCCO AND LEATHER TRAVELING BAGS, in great variety,
At R. B. ANDREWS & Co's
GENT'S FURNISHING ROOMS,
Nov. 13—84-tf Opposite Tucker Hall.

SUGARS!!!
A FULL LINE IN STORE AND FOR SALE by
Jan 23—140-tf DOUGLAS BELL.

1868. 1868.

NEW ARRANGEMENT

FOR THE

SENTINEL.

Published in the City of Raleigh, N. C.,
Daily, Semi-Weekly and Weekly.

William E. Pell, } Editors.
Seaton Gales, }

In view of the scarcity of money, and the severity of the times, the Proprietor of the SENTINEL has determined to reduce the terms of the paper, to commence after the 31st. DECEMBER, next, and to make such improvements in its general character as will commend it to the patronage of an enlightened public.

In POLITICS it will be thoroughly Conservative, advocating, at all times:

A strict observance of the Constitution of the United States, and the harmonious Union of equal States;
Obedience to law and the enforcement of order;
The supremacy of the civil over the military, in time of peace;
The equality of the three co-ordinate branches of the government;
The sovereignty of the States over their own internal affairs, in strict conformity to the Constitution;
The maintenance of freedom and justice to all, without distinction of color, but the supremacy of the white race as the governing class;
Opposition to Radicalism in all its phases.

As a NEWS journal, it shall be equal to any.
The principal markets will be regularly published.
Its LITERARY character shall be maintained and improved, by contributions from our best writers.
Finally, the SENTINEL will seek to be the special promoter of the educational, moral and economical interests of the people of North Carolina.

Terms:

Daily Sentinel, for one year,	$8 00
" " six months,	4 00
" " three months,	2 00
Semi-Weekly Sentinel, for one year,	4 00
" " six months,	2 00
" " three months,	1 00
Weekly " for one year,	2 00
" " six months,	1 00

All subscriptions strictly cash in advance.

As an advertising medium, the SENTINEL is equal to any in the State. Terms moderate.

☞ We ask every Conservative in the State to become our Agent to extend the circulation of the SENTINEL. The events of 1868 will be exciting and important. The WEEKLY SENTINEL should be in the hands of the great body of the people.—The terms are now so low that every one will be able to pay for it.

W. E. PELL,
Raleigh, Dec. 28th., 1867. Proprietor

BALTIMORE ADVERTISENTS.

POOLE & HUNT,
Baltimore,
MANUFACTURERS OF
PORTABLE AND STATIONARY
Steam Engines and Boilers,
STEAM FIRE ENGINES,
LEFFEL'S PATENT AMERICAN DOUBLE TURBINE WATER-WHEEL, SAW MILLS, MINING MACHINERY, PORTABLE GRIST MILLS,
ROBERTS' BURR REGULATOR,
Flouring Mill Machinery, Shafting, Pulleys and Gangers.
mar 29-198

COLLINS & HEATH,
22 LIGHT STREET, BALTIMORE, Md.
"OLD MARYLAND WORKS."

Plumbing,	Mount Vernon Cook Stove,
Sheet Lead,	Patapsco Cook
Lead Pipe,	Roger Williams's, Universe Cook,
Iron Pipe,	
Terra Cotta Pipe,	
Brass Cocks,	Beebe Range,
Plated Cocks,	European Range,
Iron, Lead and Zinc Bath Tubs.	Magee Range,
	Spence Range,
Tin Bath Tubs with Heaters,	Emerald Range,
	Hayward, Bartlett & Co's Portable Furnaces,
Water Closets,	
Iron and China Basins,	Magee Furnaces, Portable and Brick
Hydrants,	
Pumps,	Parlor, Church and Stoves in great variety.
Rams, Fountains,	
Water Wheels,	All the different styles of Grates,
Garden Vases,	
Water-Coolers,	High Up and Low Down Portable Grates, &c.,
Refrigerators, &c.	

Which will be sold as low as can be had in the city.
April 4-206-1y

FOR SALE.
A GOOD TWO-HORSE WAGON.
Jan. 1—134-tf BRIGGS & DODD.

Important Order from Gen. Canby.

HEADQ'RS 2D MILITARY DISTRICT,
CHARLESTON, S. C., Dec. 31, 1867.

General Orders No. 164.

I. Paragraph II of General Orders No. 10, from the Headquarters of the Second Military District, dated April 11, 1867, is modified as follows:

SUITS FOR DEBTS.

Judgments or decrees for the payment of money on causes of action arising in North Carolina between the 20th of May, 1861, and the 20th day of April, 1865, and in South Carolina between the 19th day of December, 1860, and the 20th day of April, 1865, shall not be enforced, by execution, against the person or property of the defendant. Proceedings for such causes of action now pending, shall be stayed, and no suit or process shall be instituted or commenced on such causes of action until after the civil government of the respective States shall be established in accordance with the laws of the United States.

Paragraph III of the same order is modified as follows:

EXECUTIONS.

Sheriffs, coroners and constables are hereby directed to suspend the sale of all property upon execution, or process under any judgment or decree of a court of the so-called Confederate States, or of the State of North Carolina, rendered between the 20th. day of May, 1861, and the organization of the provisional government of said State, under the President's proclamation of the 29th. day of April, 1865, or of the State of South Carolina, rendered between the 19th. day of December, 1860, and the organization of the provisional government of the said State, under the President's proclamation of the 30th. day of June, 1865, unless the written consent of the defendant be entered of record, and except in cases where the plaintiff or his attorney, upon oath, supported by corroborative testimony, shall allege that the defendant is disposing of, removing, or about to remove, his property beyond the jurisdiction of the court, with intent to defraud his creditors; *provided*, that no such judgment, so rendered, within the periods aforesaid, shall be a bar to the commencement, in a State court, of a new suit upon the same cause of action in any case in which, by law, the defendant may remove or appeal the same to a court of the United States.

FORECLOSURE OF MORTGAGE.

The sale of real or personal property, by foreclosure of mortgage, is likewise suspended in the cases embraced in paragraphs II and III, of said order No. 10 as above amended, except in cases where interest money accruing subsequent to the 20th. of April, 1865, shall not have been paid before the day of sale, and all previous restrictions on such sales are revoked.

Paragraph IV of the same order is modified by substituting the 20th. day of April, 1865, for the 18th. day of May, 1865.

Paragraph V of the same order is modified as follows:

SUITS ON NEGRO DEBTS.

All proceedings for the recovery of money on contracts, whether under seal or by parol, the consideration of which was the purchase of slaves, made subsequent to the 1st. day of January, 1863, are suspended. Judgments or decrees entered for such causes of action shall not be enforced.

Paragraph VII of the same order is modified as follows:

HOMESTEADS.

In all sales of property under execution or by order of any Court, there shall be reserved out of the property of any defendant who has a family dependent upon his or her labor, a dwelling house and appurtenances, and (if in the country) twenty acres of land, or so much thereof that the whole shall not exceed in value the sum of two thousand dollars, and in a town or city, the immediate lot upon which such dwelling house is situated; and necessary articles of furniture, apparel, subsistence and implements of husbandry, trade, or other employment, to the value of five hundred dollars. The homestead exemption shall inure only to the benefit of families. In other cases the exemption shall extend only to clothing and implements of trade or employment usually followed by the defendant, of the value of two hundred dollars. The exemptions hereby made shall not be waived or defeated by the act of any defendant who has a family dependent upon him or her for support, and the exempted property shall be ascertained and defined by the Sheriff or other officer enforcing the execution, who shall call to his aid two impartial citizens to make the necessary appraisement, and shall make report thereof to the Court.

ARREST FOR FRAUDULENT DEBTS.

Paragraph X is hereby modified so as to authorize arrest in civil actions *ex contractu* only in cases where the demand is past due, and the defendant has been guilty of a fraud in contracting the debt sued for, or has removed or disposed of his property, or is about to do so, with intent to defraud his creditors, or is about to leave the State with such intent.

EXECUTORS AND TRUSTEES.

Paragraph XVI, is amended by adding thereto: All proceedings in any court of North Carolina, or South Carolina, recognizing or sanctioning the investment of the funds of minor heirs, or of females, or of insane persons, in the securities of the late rebel government, or the securities of the States of North Carolina or South Carolina, created for the purpose of carrying on war against the Government of the United States, will be suspended until the question of the validity of such investments shall have been determined by the courts of the United States, or by national legislation. And nothing in the provisions of this order, or of the order No. 10 above cited, shall be held to bar or hinder the recovery, by suit, of the estate of any minor heir, female or insane person, (*cestui que trust*), whether in the hands of executors, administrators, trustees, guardians, masters or clerks of equity courts, and other fiduciary agents; or invested by them in their fiduciary character.

DISTILLERIES.

II. General Order 25, of May 20, 1867, is revoked; and on and after the first day of January, 1868, the distillation of spirituous liquors in this Military District will be subject to such restrictions only as are imposed by the laws of the United States and of the States of North and South Carolina, respectively.

BAR ROOMS.

III. Paragraphs VI and VII of General Orders No. 32, dated May 30, 1867, are revoked, and the power to grant licenses for the sale of spirituous or intoxicating liquors is remitted to the proper local authorities, to take effect on and after the 1st. day of January, 1868, and to be subject to the following conditions:

1. The municipal authorities granting the license shall be answerable that the parties to whom such licenses are granted, together with their sureties, shall be responsible persons and of good moral standing in the community, and that both principal and sureties shall be able to qualify individually in double the amount of the bond required, and that the bond shall be a lien upon the personal property of both principal and sureties, and upon proof of default shall warrant the summary seizure and sale of so much of the property of either or both as may be necessary to satisfy the forfeiture or fine and costs.

2. Drunkenness or disorderly conduct on the premises shall work the forfeiture of the license and of the penalty of the bond.

3. The owner or keeper of any bar-room, saloon or other place at which intoxicating liquors are sold, and all other persons interested or connected therewith, shall be regarded as principals in any action of damages growing out of any assault, riot, affray or other disorder occurring on the premises, or directly traceable thereto.

4. All bar-rooms, saloons or other places at which intoxicating liquors are sold, shall be closed on the day or days of any general or local election, and for the twelve hours next preceding the opening and next succeeding the closing of the polls at such election; and the sheriffs of counties and districts and the chief of police of cities and towns shall have power to direct the closing of bar-rooms and other places for the sale of intoxicating liquors, whenever it may be necessary in their judgment to preserve order and quiet.

5. The proceeds of all licenses, forfeitures and fines, under the local regulations or under the provisions of military orders, will be devoted to the support of the poor, and as soon as realized will be turned over to the Commissioners or Overseers of the poor of the District County, City or Town in which they are accrued, and the Commissioners or Overseers will at the end of each month report to the Provost Marshal-General of the District the amount received by them during the month, specifying the name of the parties from whom it was received.

6. The penalties imposed by this order or by the local police regulations, may be enforced in any civil or military Court, and upon conviction the Court may award to the informer a sum not exceeding fifty per cent. of the forfeiture or fine. And it is made the duty of all Sheriffs, Constables, and Coroners of Counties and Districts, and the police of cities and towns, to be vigilant in the enforcement of the police regulations and the provisions of this order in relation to the sale of intoxicating liquors.

The provisions of this paragraph will be held to apply to such licenses granted under General Orders No. 32, to inn-keepers, as remain unexpired after the first of January, 1868.

DISTRICT COURTS.

IV. To promote the speedy trial of prisoners confined for minor offences, and diminish the cost of their maintenance, all committing magistrates will, on the 15th. and last days of each month, report to the judge of their county or District Court all commitments made by them during the preceding half month, specifying the date of commitments, the names of the prisoners, and the offences for which they were committed, to the end that the judges may, whenever in their opinion the number of prisoners or other considerations of public interest call for it, hold special terms of their courts, for the purpose of disposing of such cases. The additional expense of holding such special terms will be a charge upon the State Treasury, and the accounts therefor will be audited and paid as accounts of a similar character are now audited and paid, and if the salaries now paid the judges should be inadequate in view of the additional labor performed by them, a reasonable addition, upon proper representations through the Governor of the State, will be allowed.

PILOTAGE.

V. The pilotage regulations now existing in the States of North and South Carolina are so far modified that, on and after the first day of March, 1868, all passenger steam vessels, regulated by the laws of the United States, and carrying a pilot commissioned by United States Commissioners, shall be exempt from the compulsory payment of pilotage.

NORTH-CAROLINA POLL TAX.

VI. So much of the act of the General Assembly of the State of North Carolina, entitled "An act to raise monies," ratified on the 20th. day of February, 1867, as makes it "the duty of all persons and corporations to list and pay the [poll] tax of such personal liable to the same, as are in their employment, on the 1st. day of April of each year, as laborers," is rescinded, and hereafter all individual taxes will be assessed directly upon and collected directly from the individuals from whom they are due: *provided*, that the provisions of this order shall not apply to the taxes levied for the current year, except that double poll tax shall not be enforced if the original tax be paid on or before the 1st. day of March, 1868.

By command of Brevet Major General Ed. R. S. CANBY.

LOUIS V CAZIARC,
Asst.-de-Camp, Act'g Ass't. Adj't Gen'l.
OFFICIAL: LOUIS V. CAZIARC, A. D. C. A. A. G.

MISCELLANEOUS.

JAMES H. ENNISS,
BOOKSELLER AND STATIONER,
(TURNER'S OLD STAND)
Raleigh, N. C.,
Will supply any order for any Book or Music, at Publisher's lowest cash prices.
☞ Has the largest stock of BOOKS, STATIONERY, MUSIC, etc., for sale in the State.
☞ BLANK BOOKS and BINDING done to order.
Dec. 31—123-tf

A CHANCE TO HAVE YOUR OLD FURNITURE REPAIRED AND RENOVATED.

HAVING OBTAINED THE SERVICES OF A No. 1 Upholsterer, we are prepared to do all kinds of UPHOLSTERING, with neatness and dispatch. Satisfaction guaranteed.
Old Mattresses renovated and made over
Furniture of all kinds repaired and varnished and re-upholstered, and any thing in our line made to order promptly.
W. H. MORRISS & CO.
April 29-214-tf 18 Fayetteville St.

Notice.

IN CONSEQUENCE OF THE SCARCITY OF money, and with it the difficulty of making collections, and having to pay CASH for our supplies:
Our business, from and after this date, will be conducted strictly upon the
CASH SYSTEM,
unless in special cases of agreement.
We shall at all times, keep a well selected stock of
Drugs, Medicines, Paints, Oils, Dyestuffs, Patent Medicines, Perfumery and Fancy Goods,
and will offer them at such prices as will be a strong inducement to cash buyers.
WILLIAMS & HAYWOOD.
Jan. 4—125-1m

SENTINEL OFFICE
JOB PRINTING.

OUR FRIENDS IN THE CITY OR COUNTRY, desiring Sheriffs' Clerks or Constables' Blanks,
CARDS, BOOKS, PAMPHLETS,
or other printing, done, will please send in their orders.
They will be neatly executed and done promptly, and on the lowest terms.
We expect soon to have our office supplied with the necessary material to execute the orders of our friends in every species of Job Printing.
Sept. 27—44 WM. E. PELL, Proprietor.

MUSKINGUM VALLEY
PORTABLE ENGINE WORKS,
ZANESVILLE, OHIO.

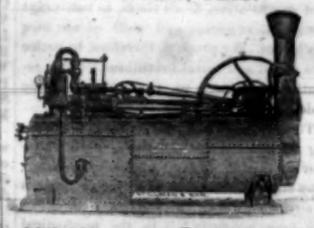

DUVALLS' IMPROVED PORTABLE STEAM ENGINES AND CIRCULAR SAW MILLS. DUVALL'S PREMIUM CORN MILLS AND IMPROVED FLOURING MILLS.

These Engines and Mills have received the first premiums over all competitors. They afford the best, cheapest, and most economical power in use and excel in power any Engines made in the Union.
These Engines are fired and thoroughly tested before leaving the works, and are warranted in all respects perfect and ready for immediate use. They are warranted to cut more lumber with less hands and at less expense than any other in the Union.
For descriptions, price lists and other information address,
JOHN B. GRETTER,
Guilford Land Agency,
Greensboro' N. C.
June 26-271. Sole Agent for N. C

DEMOREST'S YOUNG AMERICA, the best Juvenile Magazine. Every Boy and Girl that sees it says so; all the Press say so; and Parents and Teachers confirm it. Do not fail to secure a copy. A good Microscope, with a glass cylinder to confine living objects, or a good two-bladed, pearl Pocket Knife, and a large number of other desirable articles, given as premiums to each subscriber. Yearly, $1.50. The November number commences a new volume. Published by W. JENNINGS DEMOREST,
473 Broadway, New York.
Try it, Boys and Girls. Specimen copies, five cents, mailed free.
Nov. 2—75-tf.

DEMOREST'S MONTHLY MAGAZINE universally acknowledged the Model Parlor Magazine of America; devoted to Original Stories, Poems, Sketches, Architecture and Model Cottages, Household Matters, Gems of Thought, Personal and Literary Gossip (including special department on Fashions,) Instructions on Health, Music, Amusements, etc., by the best authors, and profusely illustrated with costly engravings (full size,) useful and reliable Patterns, Embroideries, and a constant succession of attractive novelties, with other useful and entertaining literature.
No person of refinement, economical housewife, or lady of taste can afford to do without the Model Monthly. Single copies, 30 cents; back numbers as specimens, 10 cents; either mailed free. Yearly, $3, with a valuable premium; two copies, $5.50; three copies $7.50; five copies, $12, and splendid premiums for clubs at $2 each, with the first premiums to each subscriber.
☞ A new Wheeler & Wilson Sewing Machine for 20 subscribers at $3 each. Address,
W. JENNINGS DEMOREST,
No. 473 Broadway, New York.
Demorest's Monthly and Young America together $4, with the premiums for each.
Nov. 2—75-tf

STENCIL NAME PLATES,
FOR MARKING CLOTHING WITH INDELIBLE INK, AND FOR MARKING BOOKS, SHEET-MUSIC, &C.
Everybody should have one! No preparation is required on the cloth. It will not wash out. A prize for ladies! Send for circular and sample.
Address, R. P. HARRIS, SENTINEL OFFICE, Raleigh, N. C.

Salt! Salt!
8,000 SACKS OF SALT, DIRECT IMportation from Liverpool, for sale by
WILLARD BROS.,
27, 28 and 29 North Water St.,
Dec. 10—136-3m Wilmington.